THE DESOTO
1935

The DeSOTO 1935

PUBLISHED BY THE

CLASS OF

NINETEEN HUNDRED AND

THIRTY-FIVE

THEODORE C. HOEPFNER

EDITOR-IN-CHIEF

RICHARD SHAFFER

BUSINESS MANAGER

DEDICATION

to

RICHMOND CROOM BEATTY

scholar, gentleman, friend

THE 1935 DESOTO

is respectfully dedicated

with the esteem of the editor

THE DESOTO 1935

Theodore C. Hoepfner
Editor

Richard Shaffer
Business Manager

ASSISTANT EDITORS

Kenneth Beaudoin
Make-up

Ernest Poston
Organizations

Ruth Wishart
Organizations

Ed Martin
Athletics

Kathleen McGaughran
Athletics

Eleanor Morton
Features

STAFF

Sam Bauman
Photos

Virginia Dickey
Activities

Etta Mae Hargraves
Photos

Horace Colby
Publicity

Ruth Reinhardt
Art

Mary Kathryn Reynolds
Make-up

Frank Sanders
Athletics

Elizabeth Marshall
Features

Margaret Gwinn
Make-up

Earl Cruthirds
Copy Sales

Dorothy Williams
Features

Virginia Allen
Copy Sales

FACULTY ADVISORS

Richmond C. Beatty
Chairman Publications Board

O. H. Jones
Bursar

J. M. Smith
Dean

MANUFACTURING

Crosstown Studio, Memphis.....Photographs
Memphis Engraving Co., Memphis.....Engravings
E. H. Clarke & Bro., Memphis.....Printing and Binding

THE COLLEGE

ADMINISTRATION AND FACULTY

CLASSES

ATHLETICS

ACTIVITIES

FEATURES

MISCELLANEOUS

GYMNASIUM

THE TRAINING SCHOOL

THE PRESIDENT'S HOME

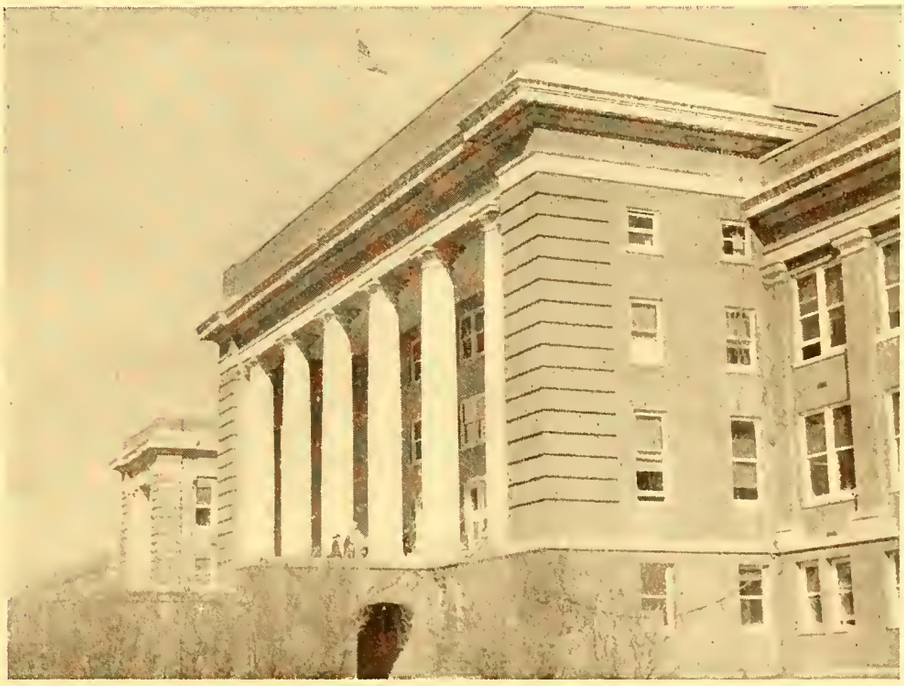

ADMINISTRATION BUILDING

DINING HALL
ADMINISTR
MYNDERS HALL
LIBRARY

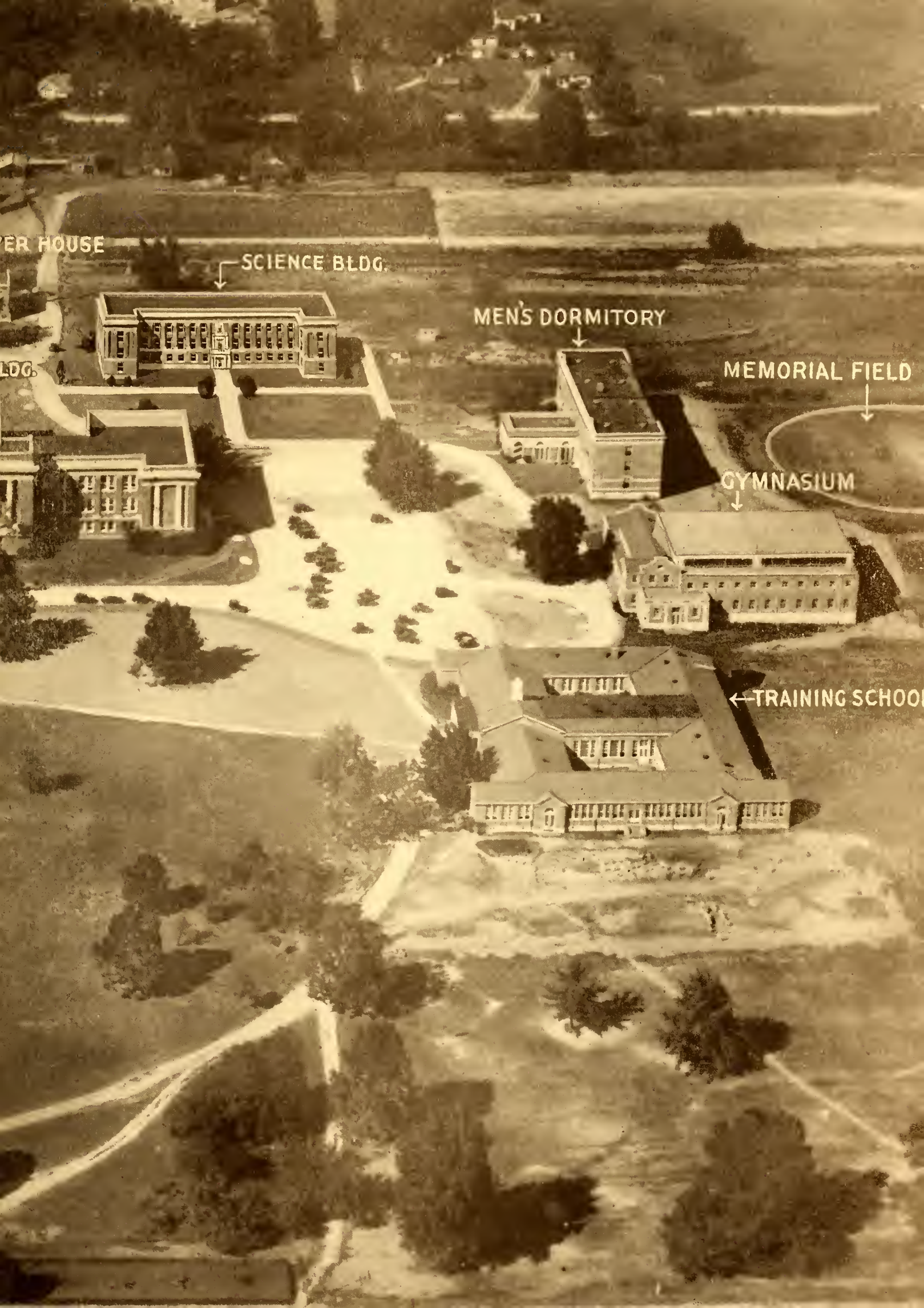
ER HOUSE
SCIENCE BLDG.
LDG.
MEN'S DORMITORY
MEMORIAL FIELD
GYMNASIUM
TRAINING SCHOO

PRESIDENT J. W. BRISTER
A.B., A.M.

ADMINISTRATION

J. M. SMITH
B.S., M.A.
Dean

O. H. JONES
B.S.
Bursar

NELLIE ANGEL SMITH
B.S., M.A., Ph.D.
Dean of Women

A. D. HOLT
B.S., M.A.
High School Visitor

MRS. E. M. LESLIE
Secretary to President

MAY HUTCHESON
Secretary to Dean

MARGUERITE WELCH
Secretary to Bursar

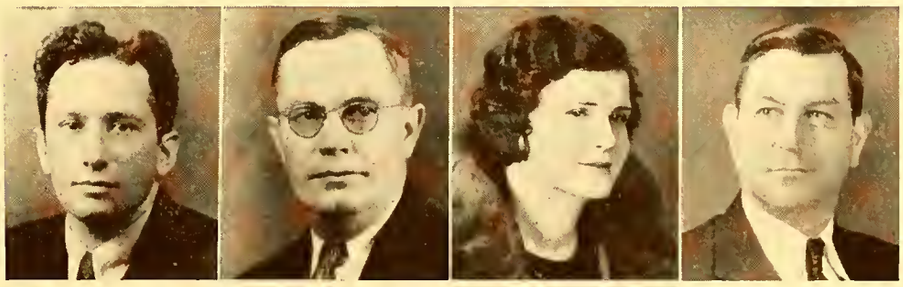

BOARD OF PUBLICATIONS

RICHMOND C. BEATTY
Chairman

O. H. JONES

MARIE McCORMACK

J. M. SMITH

COLLEGE FACULTY

RICHMOND C. BEATTY
A.B., M.A., Ph.D.
English

ETHEL G. BLACKMAN
B.S., M.A.
Physical Education

VELMA BROOKS
B.S., M.A.
Modern Languages

ALICE CHAPPELL
B.S., M.A.
Home Economics

WILLIAM G. DEEN
B.S., M.A.
Education

CHESTER P. FREEMAN
B.S., M.A., Ph.D.
Biology

HENRY M. FRIZELL
A.B.
Commerce

GROVER H. HAYDEN
A.B., A.M.
Chemistry

BESS L. HENDERSON
B.S., M.A.
Home Economics

ROBERT D. HIGHFILL
A.B., A.M., Ph. D
English

HARVEY SCOTT HINCKS
Ph.B., M.A.
English

OWEN R. HUGHES
B.A., M.A.
Education

R. W. JOHNSON
B.S., M.A.
Geography

J. F. LOCKE
B.S., M.A., Ph.D.
Mathematics

COLLEGE FACULTY

ALMA MAYS
B.A., M.A.
English

MARIE McCORMACK
Art and Penmanship

KATHERINE MILLER
B.S., M.A.
English

CLARENCE E. MOORE
A.B., Ph.D.
Biology

WILSON MOUNT
B.S.
Music

JOHN N. OLDHAM
B.S., M.A.
English

CAROL ROBERTSON
B.S., M.A.
History

DAN. M. ROBISON
A.B., A.M., Ph.D.
History

ELLEN DAVIES RODGERS
B.S., M.A.
Education

S. E. SCATES
A.B., B.S., A.M.
History

NELLIE ANGEL SMITH
B.S., M.A., Ph.D.
Latin

H. J. STEERE
Ph.B., M.A., Ph.D.
Education

MARY P. THOMAS
A.M.
Modern Languages

GARLAND L. WEIDNER
M.D.
Health

TRAINING SCHOOL FACULTY

R. M. ROBISON, Jr.
Principal

R. P. CLARK

AGNES FAVROT

EUGENE PACKARD

JOHNNYE BANDY

OPAL COLEMAN

EMMA LEA

ANNIE L. PEELER

JEAN BLAIR

MATTIE CONNELL

LILLIAN McCLANAHAN

FLORA H. RAWLS
Asst. Principal

NELLIE CALDWELL

MARY DUNN

IRENE MOORE

LOTTIE SUITER

The CLASSES

CLASS OF 1935

S. E. KIDD
President Senior Class

ENGLISH—SCIENCE

Seymour A. Mynders:
Vice President 1934-35
President 1933-34
Pan Hellenic Council
All Student Club Council
Football

VIRGINIA DICKEY
Secretary Senior Class

LATIN—FRENCH

Sigma Alpha Mu
Latin Club:
President 1934-35
Secretary 1933-34
Spanish Club:
Secretary 1933-34
All Student Club Council

ED LEE MARTIN
Treasurer Senior Class

PHYSICS—HISTORY

Phi Delta Sigma
Pan Hellenic Council:
President 1934-35
Football:
M. V. Conference 1934
1935 DeSoto

CLAUDE FRANK SANDERS, Vice President Senior Class (picture not available).

CHEMISTRY—PHYSICS—BIOLOGY. Phi Lambda Delta.

CLASS OF 1935

MARY ORMAND ADAMS
HOME ECONOMICS—HISTORY
World Affairs Club
Ioka Wikewam:
President 1934-35
Vice-President 1933-34
Woman's Student Council:
Vice President 1933-34, 1934-35
All Student Club Council

MRS. FRANCES B. HASTE
HOME ECONOMICS—ENGLISH
Kappa Lambda Sigma
Hall of Fame 1934

DOROTHEA ADLER
MATHEMATICS—ENGLISH
Kappa Lambda Sigma:
President 1934-35
Vice President 1933-34
Pan Hellenic Council
Miss State Teachers
(Hall of Fame) 1935

PEGGY BEASLEY
HISTORY—ENGLISH

VIRGINIA ANDERSON
ENGLISH—HISTORY
Xi Beta Nu

KENNETH L. BEAUDOIN
ENGLISH—LATIN—SPANISH
Sock & Buskin Club
Parnassian Club
Latin Club:
Vice President 1934-35
Spanish Club:
President 1933-34
French Club:
Vice President and Treasurer 1933-34
Debating Society:
President 1933-34, 1934-35
All Student Club Council:
Assistant Editor 1935 DeSoto
Tiger Rag 1933-34

VERA KATE BARNARD
HISTORY—ENGLISH
Gamma Tau Alpha
Pan Hellenic Council
A. C. E.

ESTELLA MAY BOLLY
SOCIAL SCIENCE—BIOLOGY

CLASS OF 1935

CAROLYN BOUSHE
HISTORY—ENGLISH
Sigma Alpha Mu:
President 1934-35
Secretary 1932-33
Pan Hellenic Council

MRS. LILLIAN CARTER
ENGLISH—GEOGRAPHY
A. C. E.:
President 1934-35

JANICE BRIGHT
HOME ECONOMICS—CHEMISTRY
World Affairs Club
Ioka Wikewam

ALLENE CATHEY
ENGLISH—HISTORY

MAY BOWEN
HISTORY—GEOGRAPHY—ENGLISH
World Affairs Club

HAROLD CLARK
CHEMISTRY—PHYSICS

CAROLYN BUTIN
SPANISH—MUSIC
Xi Beta Mu
Sock & Buskin Club:
Medal Winner 1932
Spanish Club:

JEANETTE COLBRUNN
ENGLISH—HISTORY—FRENCH
Tiger Rag

CLASS OF 1935

SUNNY V. COMBS
ENGLISH—HISTORY
Xi Beta Nu
Sock and Buskin Club:
Sec.-Treas. 1932-33, 1933-34
Medal Winner 1935
Parnassian Club:
Secretary 1933-34
Spanish Club

LIBBY DUSEK
MUSIC—INDUSTRIAL ARTS

JOE W. CRENSHAW
ENGLISH—HISTORY
Sock and Buskin Club:
Vice President 1934-35
Spanish Club

MILDRED EASTHAM
GEOGRAPHY—HISTORY
World Affairs Club
Treasurer 1935

NINA DICKERSON
HOME ECONOMICS—SCIENCE

ETHEL ELAM
GEOGRAPHY—ENGLISH
World Affairs Club:
Corresponding Secretary 1934

ELIZABETH DOUGLAS
HOME ECONOMICS—MATHEMATICS
Sigma Alpha Mu:
Corresponding Sec'y 1933-34

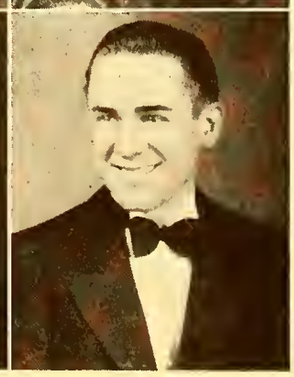

EDGAR GAULDING
CHEMISTRY—MATHEMATICS
Seymour A. Mynders Club:
Vice President 1933-34

CLASS OF 1935

HAZEL GOODWIN
HOME ECONOMICS—SCIENCE
Xi Beta Nu:
Vice President 1933-34
Pan Hellenic Council:
Secretary-Treasurer 1934-35
All Student Club Council:
Secretary 1934-35
Ioka Wikemam
Basketball

MARGARET GWINN
HISTORY—GEOGRAPHY
Kappa Lambda Sigma:
Vice President 1934-35
World Affairs Club:
Vice President 1933-34
Tiger Rag

JOE GRESHAM
CHEMISTRY—PHYSICS
Football
Tiger Rag

MRS. SARAH E. HALL

AMANDA E. GROSS
ENGLISH—CHEMISTRY

THEODORE C. HOEPFNER
ENGLISH—HISTORY
Sock & Buskin Club:
President 1933-34
Medal Winner 1934
Parnassian Club:
President 1933-34, 1934-35
World Affairs Club
All Student Club Council
Editor 1935 DeSoto

DOLLYE W. GUERARD
HISTORY—ENGLISH

FINIS C. HORNER
ENGLISH—CHEMISTRY—PHYSICS

CLASS OF 1935

O'NEIL HOWELL
ENGLISH—HISTORY

ROSALIE KEENAN
HISTORY—ENGLISH

MARJORIE HUGO
MATHEMATICS—MUSIC
Basketball

LUCILE LAMBERT
HISTORY—COMMERCE

MRS. LILLIAN HUMPHREYS
HISTORY—ENGLISH

BONNIE LANAHAN
ENGLISH—COMMERCE
World Affairs Club

MARY WILL JOHN
ENGLISH—HISTORY
Kappa Lambda Sigma

WILLIAM M. LOVEJOY
ENGLISH—LATIN
World Affairs Club
Latin Club
French Club:
Vice President 1934-35

CLASS OF 1935

JEAN MANN
ENGLISH—SPANISH
A. C. E.
All Student Club Council
Spanish Club

SARAH McDONALD
LATIN—ENGLISH
Sigma Alpha Mu
Latin Club

ELIZABETH MARSHALL
HISTORY—ENGLISH
Sigma Alpha Mu
Pan Hellenic Council
All Student Club Council:

HENRY MEYER, JR.
BIOLOGY—CHEMISTRY

EDNA MAYNOR
HOME ECONOMICS—HISTORY

ELIZABETH MOORE
SOCIAL SCIENCE—ENGLISH
World Affairs Club

JOHN D. McCLANAHAN
CHEMISTRY—PHYSICS—MATHEMATICS
All Student Club Council
Vice President 1934-35
Y. M. C. A.
Football

MRS. MINEOLA MORRIS
ENGLISH—HISTORY
Kappa Lambda Sigma

CLASS OF 1935

ELEANOR MORTON
SPANISH—ENGLISH
Xi Beta Nu:
President 1934-35
Secretary 1933-34
Treasurer 1932-33
Spanish Club

BERNARD PRESSON
HISTORY—ENGLISH

MARGARET PEARCE
LATIN—ENGLISH
Xi Beta Nu
Latin Club
Spanish Club

LILYAN RUTH PRICHARD
ENGLISH—HISTORY
Gamma Tau Alpha:
President 1932-33
A. C. E.

ANNIE SUE POPE
CHEMISTRY—PHYSICS—ENGLISH
Gamma Tau Alpha:
Secretary 1933-34

RUTH REINHARDT
ENGLISH—BIOLOGY
World Affairs Club

ERNEST POSTON
ENGLISH—HISTORY
Seymour A. Mynders:
President 1934-35
Pan Hellenic Council
All Student Club Council

GERALDINE ROACH
ENGLISH—LATIN
Latin Club
Spanish Club

CLASS OF 1935

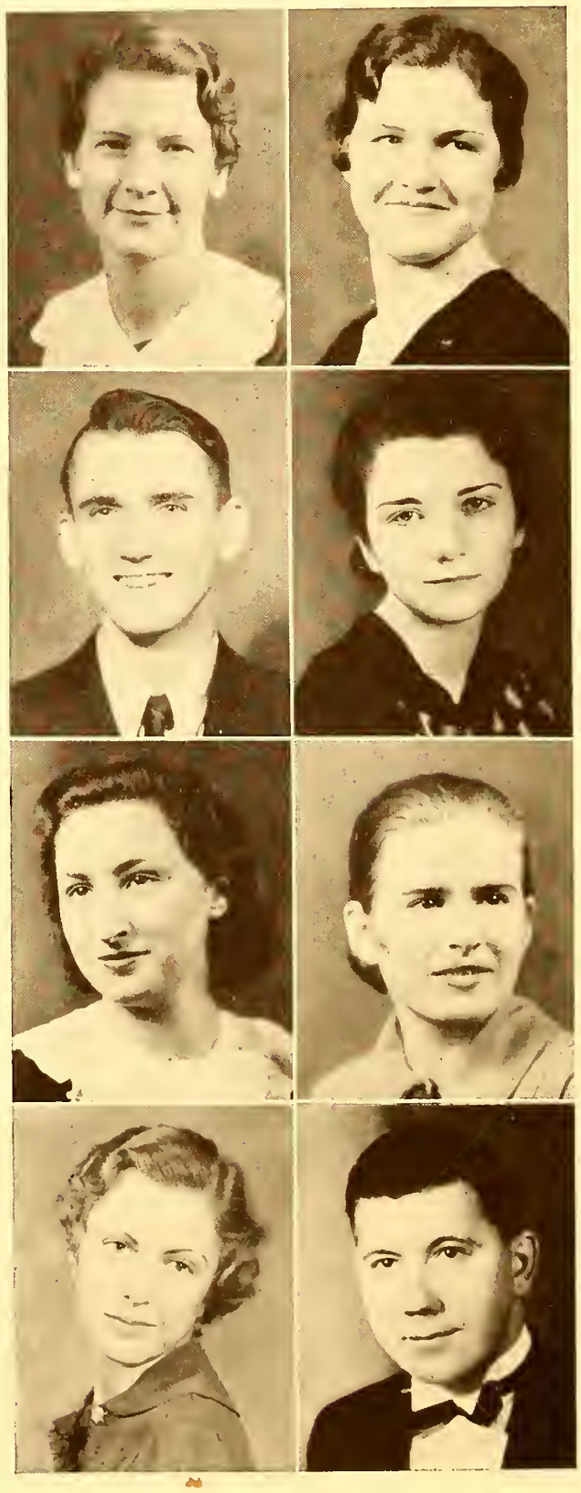

ELMA VIRGINIA ROGERS
COMMERCE—HISTORY

MARY LEE STORMENT
MUSIC—ENGLISH
Zeta Chi

WILLIAM SCHEERER
HISTORY—INDUSTRIAL ARTS
Basketball

AGNES STRONG
HOME ECONOMICS—SCIENCE
Ioka Wikewam
Y. W. C. A.

BERTHA SHANKMAN
ENGLISH—HISTORY

MABLE THRELKELD
BIOLOGY—ENGLISH

SARA ALICE SIMMONS
ENGLISH—SPANISH
Sigma Alpha Mu
Spanish Club

BLAINE E. TREADWAY
HISTORY—ENGLISH
Sock & Buskin Club:
Vice Pres. 1932-33, 1933-34
World Affairs Club
Editor 1934 DeSoto
Publication Board Honor Key 1934
Debating Society

CLASS OF 1935

VIRGINIA TRUDEL
FRENCH—ENGLISH
Basketball

DOROTHY WILLIAMS
ENGLISH—HISTORY
Kappa Lambda Sigma
World Affairs Club
All Student Club Council
Y. W. C. A.
Tiger Rag

JUANITA WADDELL
CHEMISTRY—PHYSICS

ELIZABETH WILLIAMS
CHEMISTRY—FRENCH

VIRGINIA WARNER
HOME ECONOMICS—SCIENCE
Gamma Tau Alpha
Ioka Wikewam:
President 1933-34
Secretary-Treasurer 1932-33

EILEEN WILSON
HISTORY—CHEMISTRY

BIRDIE B. WHITE
MATHEMATICS—ENGLISH

RUTH WISHART
ENGLISH—HISTORY
Kappa Lambda Sigma:
Treasurer 1933-34
Pan Hellenic Council
Hall of Fame 1935

CLASS OF 1935

LUKE WOOD
HISTORY—GEOGRAPHY
World Affairs Club:
President 1933 and 1935
Y. M. C. A.:
President 1933-34

JACK C. RENSHAW
ENGLISH—HISTORY
Tiger Rag Staff:
Editor 1933-34
Business Manager 1934-35
DeSoto 1934:
Business Manager
Publication Board Honor Key 1934
Debating Team 1932-33
Tennis 1932-1935
Captain 1935

RUBY P. KING
ENGLISH—HISTORY

H. M. HARRIS
SCIENCE—AGRICULTURE

KATHLEEN McGAUGHRAN
ENGLISH—FRENCH
Gamma Tau Alpha:
Treasurer 1933-34
Basketball
Latin Club

J. H. HUDSON
HISTORY—ENGLISH

JOHN McKINSTRY
CHEMISTRY—ENGLISH
Tiger Rag Staff
Latin Club

JOHN T. JOHNSON
HISTORY—ENGLISH

CLASS OF 1935

MILTON P. BARRETT
CHEMISTRY—PHYSICS

ALISE BROWER
MUSIC—ENGLISH
Gamma Tau Alpha:
Vice President 1933-34
Reporter 1934-35
Pan Hellenic Council

ORA GRAY BELK
HISTORY—ENGLISH—BIOLOGY
Latin Club

JESSE LANCASTER*

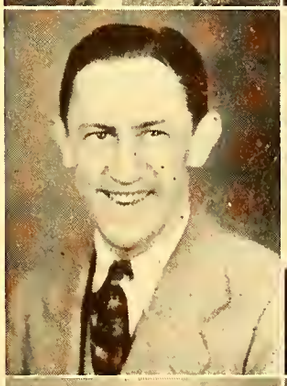

GEORGE E. BEVILL

HELEN McCAIN
HOME ECONOMICS—ENGLISH

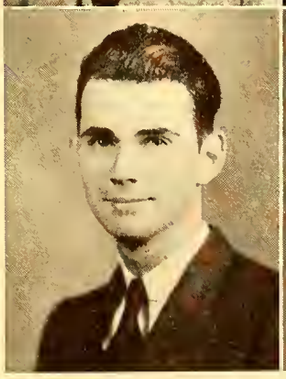

WINTON SIMMONS
HISTORY—MATHEMATICS
Phi Delta Sigma:
President 1932-33, 1934-35

MARGUERITE HARRISON
ENGLISH—HISTORY

* Included in error; see Junior class section.

CLASS OF 1936

NORA DRAKE *President*	EDWARD DUGAN *Vice-President*	LORETTA PORTER *Sec.-Treas.*	EMMA AARON	FRANCES BARBOUR
SAM BARNETT	MILTON BARRETT*	MARGARET BEE	RUTH BYASSEE	MARY N. CALVERY
FRANCES CASTLEMUN	LUCILE CHOATE	RUTH COFFMAN	HORACE COLBY	SUE COONEY

* Included here in error; see Senior Class.

CLASS OF 1936

FAY CRAIG	TENNIE CREWS	EARL CRUTHIRDS	PAUL DAVIS	HELEN DICKEY
DON FERGUSON	HELEN FORD	SARA FUQUA	SARAH GANDY	GEORGE GUY
CLYDE GILLILAND	VELORA HARGET	MINNIE INGRAM	LILLIE KROSP	JESSE LANCASTER

CLASS OF 1936

EVELYN LONG
LORENE RIGGS
LOUISE SCHULTZE

HUNT MOORE
EURA RHODES
RICHARD SHAFFER

JULIAN OWEN
LAMAR ROBERTS
GRACE SIMS

MARTHA PETERSON
J. E. RYAN
SARA SUMMERS

MARY PITTARD
DENA SCHEINBERG
WINCIE SUMMERS

CLASS OF 1936

MARY JO TATE	ALBERT TUCKER	EDNA EARL VICK	LOUISE WEAKS
MARGUERITE WELCH	MARTHA WHITAKER	WILLIAM McGAHEY	FRANCES McKINNEY
VIOLET JOY REICH	MARY K. REYNOLDS	RICHARD REYNOLDS	VERNEY SEEBODE

CLASS OF 1937

MARION LINEBERRY, President

PAUL HAAGA, Vice-President

BETH ARGO, Vice-President

MARTHA JANE LANSDEN, Secretary

JAMES B. PRICE, Treasurer

VIRGINIA ALLEN

WALTER A. ALLEN

BERNICE ANDERSON

BERT B. BARNES

SAM BAUMAN

WINNIE BOND

JANE BROWN

HOWARD BURKETT

PAULINE BURTON

LILLIE K. CHAMBERS

JUANITA CHANDLER

NOTE: Edith L. Brooks, sophomore, erroneously included in freshman section, which see.

CLASS OF 1937

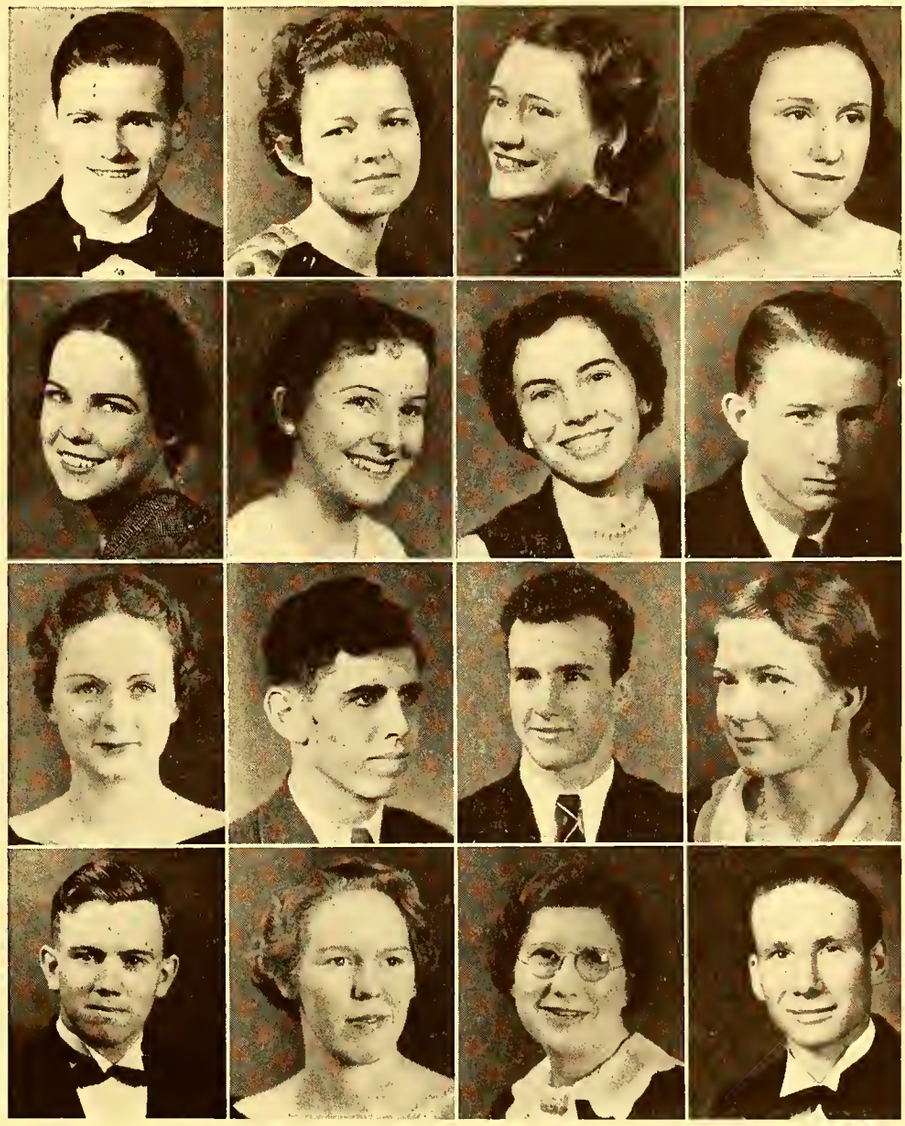

BOBBY CLOWER
PENNY WHITE COBB
MARY F. CRAWFORD
VIRGINIA CREECH
KATHERINE M. DAY
DOROTHY DUBARD
MAMIE DUBOSE
EDWARD DUNAGAN
CLAIRE M. ELLIOTT
EUGENE ENGLISH
REGINOLD FERGUSON
MARY E. FORD
JACK GARDNER
MARY VIRGINIA GATES
RUTH ANNA GODDARD
MARVIN C. GOFF

CLASS OF 1937

HAROLD HARBER	ETTA MAE HARGRAVES	OLMAN HARGRAVES	RILEY W. HARRIS
O'DESSA HARRISON	JANE HAYWARD	MARGARET G. HENDERSON	IRBY R. HESTER
EDNA HOPPER	EDITH JOHNSON	E. P. JONES	VIRGINIA KELSEY
LLOYD KING	GORDEN LAWHEAD	JAMES N. LeDUKE	WINIFRED LYNCH

CLASS OF 1937

FLORA E. MAYHALL
HOLLIE MAE MAXEY
MIGNA IRL MAYO
LILA MAE McAULEY
JULIA MAY McDANIEL
L. KENNETH McDONALD
CHESTER L. McKENZIE
CHARLES L. MITCHELL
RUTH E. MOOSE
CATHERINE PATTY
HAZEL PEGUES
JOSEPH W. PERKINS
FRANCES PITTS
CHRISTIAN PONTIUS
FRANK POSEY
MINNIE M. POWELL

CLASS OF 1937

MARY ROSS
GRACE SMITH
ADELAIDE SULLIVAN
ALVIN F. THOMPSON
ONEIDA WATTS

EMORY ROSS
HELEN STOVALL
MARIE TATLOCK
ELIZABETH THORN
O. D. WHITE

MILDRED SHAW
MARGARET STROUP
B. F. TEAGUE
JAMES T. VICKREY
BONNIE R. WILLIAMS

EVA KATE SHELTON
JESSE SUITOR
ANAGLEN THOMASON
ROBERT WATKINS
MABEL YATES

CLASS OF 1938

SIDNEY A. McKNIGHT, President
HUBERT HAAGA, Vice-President
VIRGINIA CAREY, Vice-President
MARTHA MOORE, Secretary

ADDIE C. YOUNG, Treasurer
LUCILLE F. ADAMS
MARTHA C. ADAMS
GLENN ALLEN

FREIDA AMIS
BARNEY ANDERSON
MARY Y. ANDERSON
VIRGINIA R. BAKER

ANNA N. BELK
ROGER BELL
CATHERINE BLANN
GRACE BLALOCK

CLASS OF 1938

NANNIE BRADLEY	EDITH L. BROOKS*	MARGARET E. BROOKS	FRANCES BRYANT
JAMES E. BRYANT	MARTHA LEE BUTTS	JULIA MARY CARTER	MARY LOUISE CARTER
MARGARET CASHDOLLAR	ALICE CAVENDER	MORRIS B. CIERLEY	EVELYN E. CLARK
MARY B. CLOWER	EDITH R. CLUTTS	VIRGINIA A. CONOVER	DORIS G. COSTELLO

* Sophomore, included in freshman section in error.

CLASS OF 1938

MARGARET E. CREWS
PEGGY DAVIS
IRIS C. DAVIS
RUBY F. FREEMAN

MARTHA C. CROWDER
VERNE I. DAVIS
ALICE FOSTER
GEORGE GARDNER

DURELLE CURRY
GEORGE E. DEMETRIO
MARGARET D. FOUST
IONE V. GOFF

ELLIOTTE DAVIDSON
NITA DUFFEE
JAMES P. FREDERICKSON
EMMA GRAHAM

CLASS OF 1938

ARTHUR W. GREEN	PAUL GREEN	HAMPTON M. GRIFFITH	NOLA L. GWYNN
ORVILLE E. HAMILTON	MARGARET HARRISON*	MACKIE HARRISON	SARA HARTSELL
JULIA HAUN	MILDRED L. HICKMAN	NAOMI R. HOPPER	HENRY CLYDE JONES
JOHNNIE G. JONES	ROSA M. LAW	GEORGE W. LUMM	MARY ETHEL MARSHALL

*Senior, included in Freshman section in error.

CLASS OF 1938

LUCILLE MARVIN
MARGARET MEEKS
MARY F. MULLHOLLAND
LUCY ANN PASCHAL

FRANCENE MAXWELL
KITTY MIDKIFF
KATHRYN NICKLE
RUBY REA PEARCE

MILTON MAYO
DOROTHY MOORE
MARY E. PARKER
MARION PHILLIPS

BOOKER McDEARMON
JOY L. MORGAN
MITCHELL PARSONS
JOHN B. PITNER

CLASS OF 1938

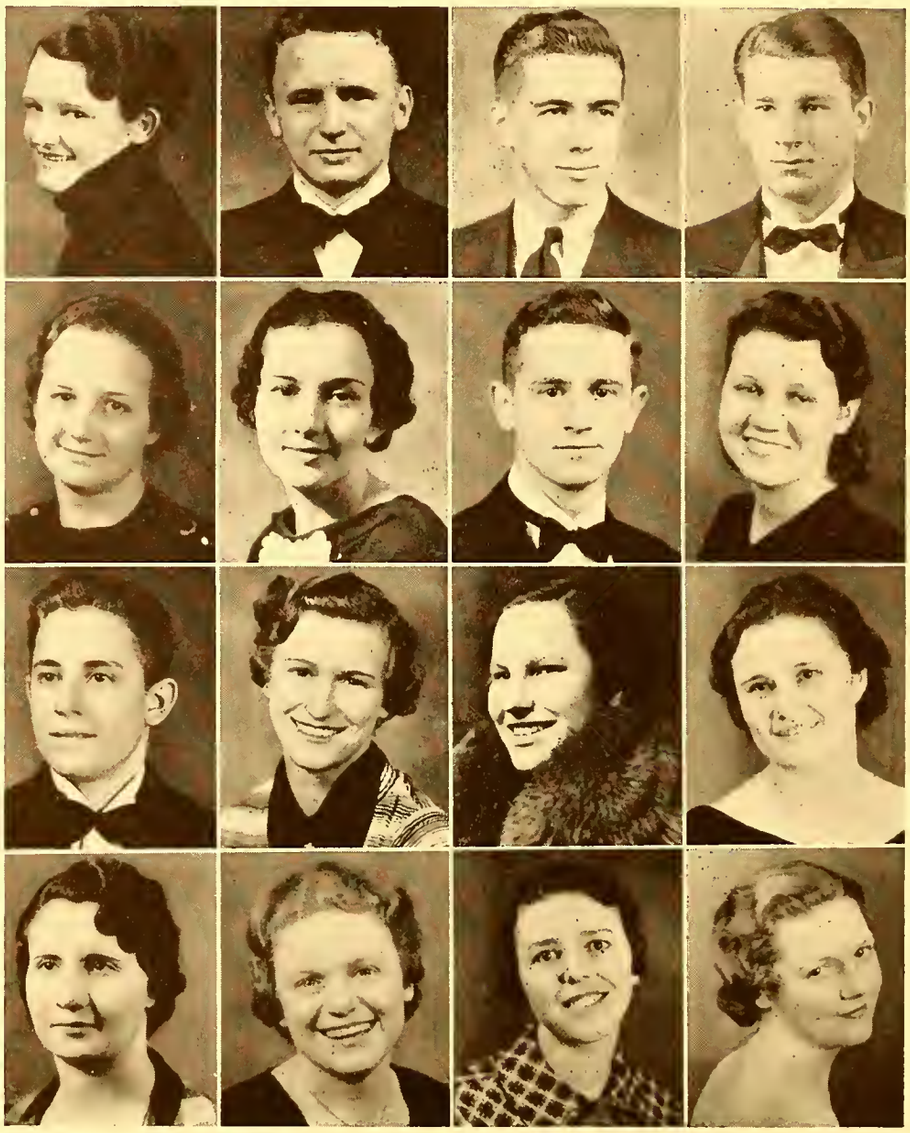

ELLEN B. PITTS	LEROY POPE	DAN POWERS	ROBERT E. PRESCOTT
LOIS PRICE	FRANCES REGENALD	ROBERT RICHARD	MARY RIDLEY
ANSON SAGE	VIVIEN SCHLEICHER	MARGARET SHEARER	RUTH SHEFFIELD
MABEL F. SIMON	EMILY ELLEN SMITH	GRACIE L. SMITH	MARTHA SMITH

CLASS OF 1938

SARAH M. SMYTHE
BEATRICE SUTTON
KATHERINE WAGNER
C. KATE WHITE

THIRZA SMITH
NANCY TAYLOR
WARREN WALKER
LETITIA WILLIAMS

RAY STARNES
HAIDEN TURNER
JAMES WEBB
MARTHA FAY WEAVER

LOUIS STUART
SARA VINEYARD
JAMES M. WELBORN
DOROTHY WHITFORD

THE CLASS OF 1935 FOUR YEARS AGO

The dignified seniors of the Class of 1935 on the very first day of their freshman year. The winner of the Sock and Buskin Club award for 1935 is second from the reader's left in the first row (the fourth person in all from the left). The president of the senior class was not really trying to hide behind the skirts of the tenth woman from the left (first row); he is getting a good look at his alma mater with one eye above the lady's coiffure. The vice president is the ninth head from the right, back row. The treasurer is eleventh from the right in the first row. The secretary eludes our searching eye. The editor of the 1935 DeSoto was playing hide-and-seek and, somewhat to his surprise, managed to get his head above and between and behind the shoulders of the second and third men from the right, just in time to hear the cameraman say "cuckoo." Adios.

ATHLETICS

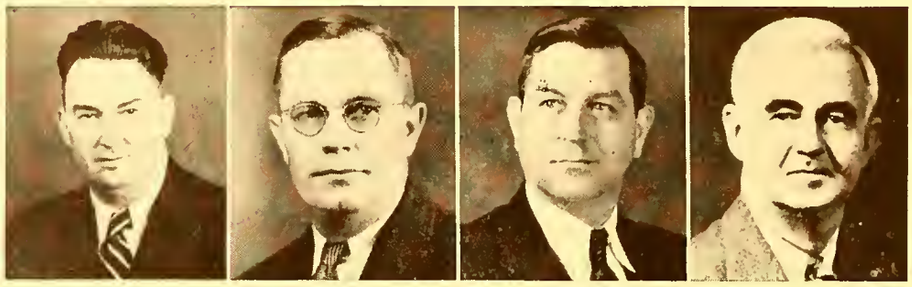

FACULTY ATHLETIC COMMITTEE

R. W. JOHNSON
Chairman

O. H. JONES

J. M. SMITH

S. E. SCATES

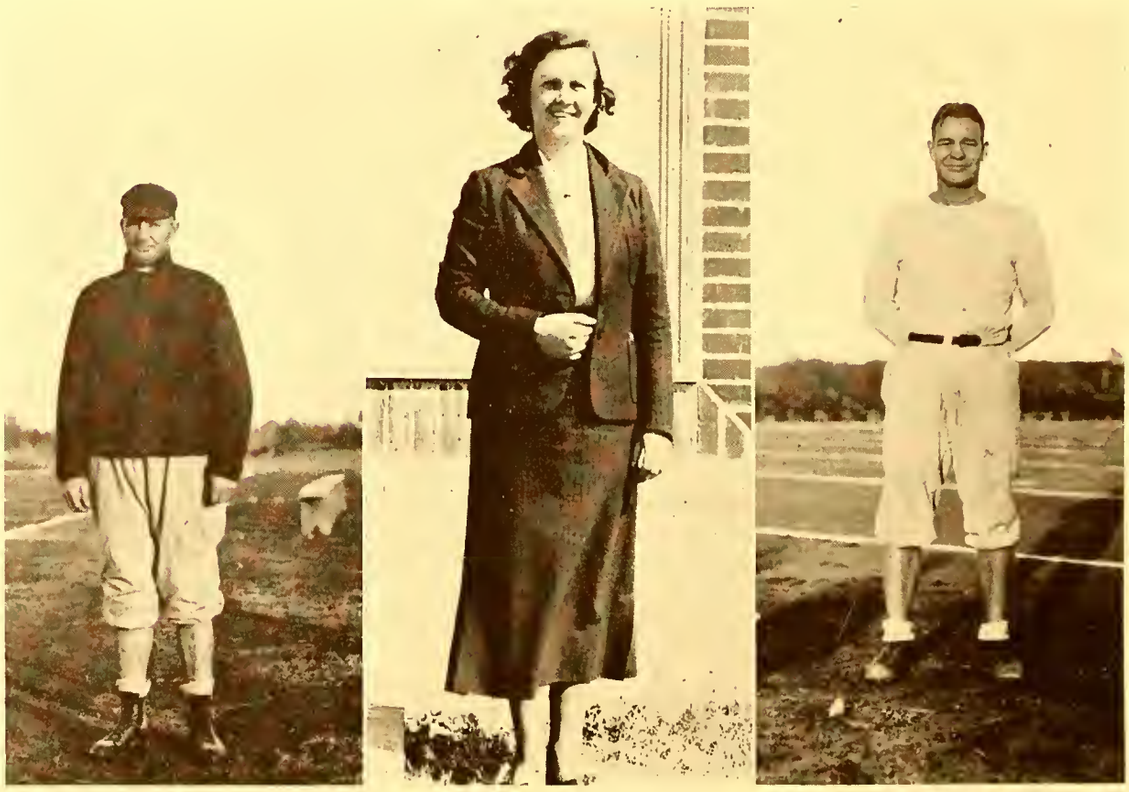

ZACH CURLIN
Coach and Physical Director

ETHEL G. BLACKMAN
Physical Director for Women

ALYN McKEEN
Assistant Coach

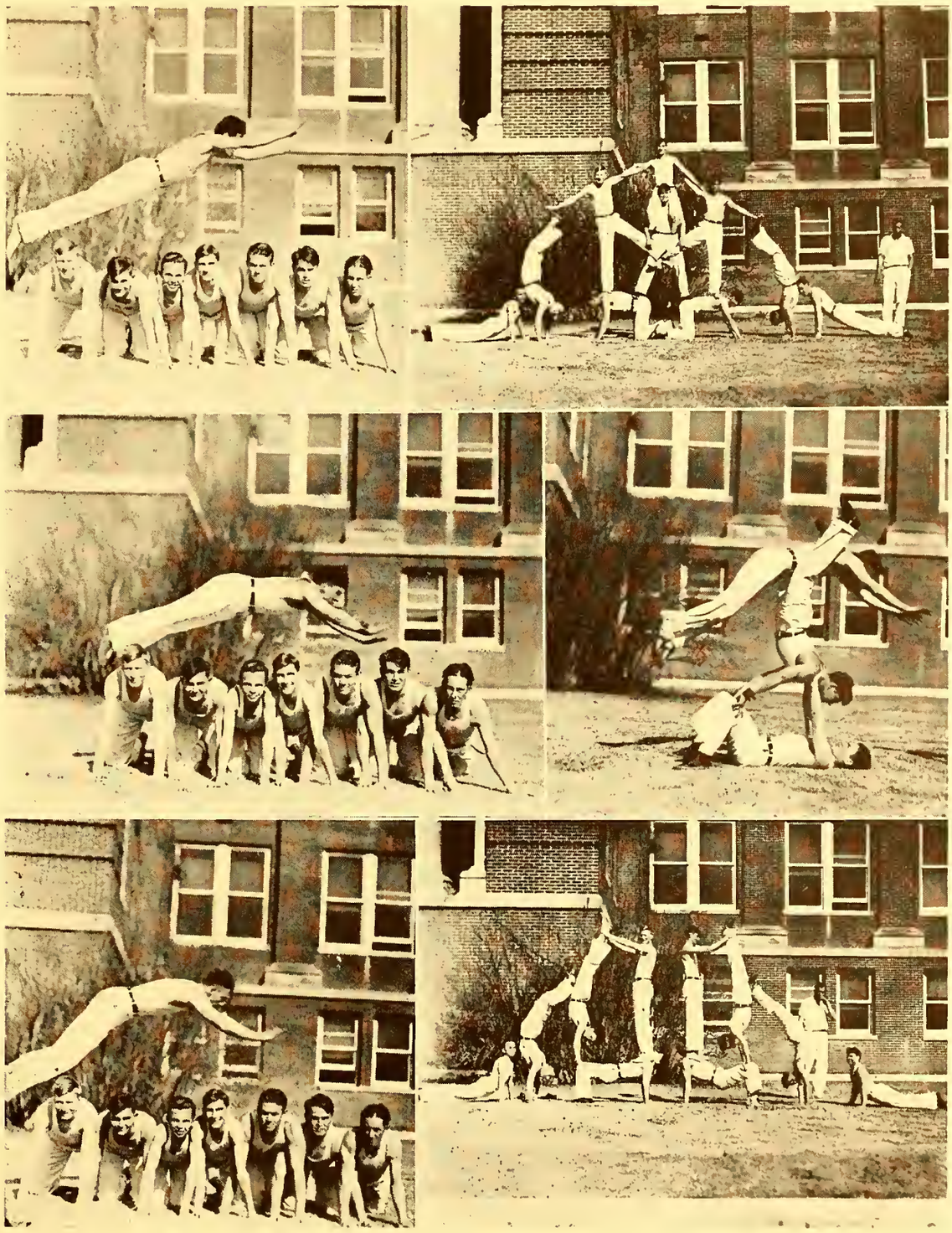

GYMNASTS

BOBBY CLOWER, SAM BAUMAN, NELSON WILSON, PAUL HAAGA, MARION LINEBERRY, HOWARD BURKETT, CHESTER McKENZIE, J. B. PRICE, JOHN COLBY, B. F. TEAGUE.

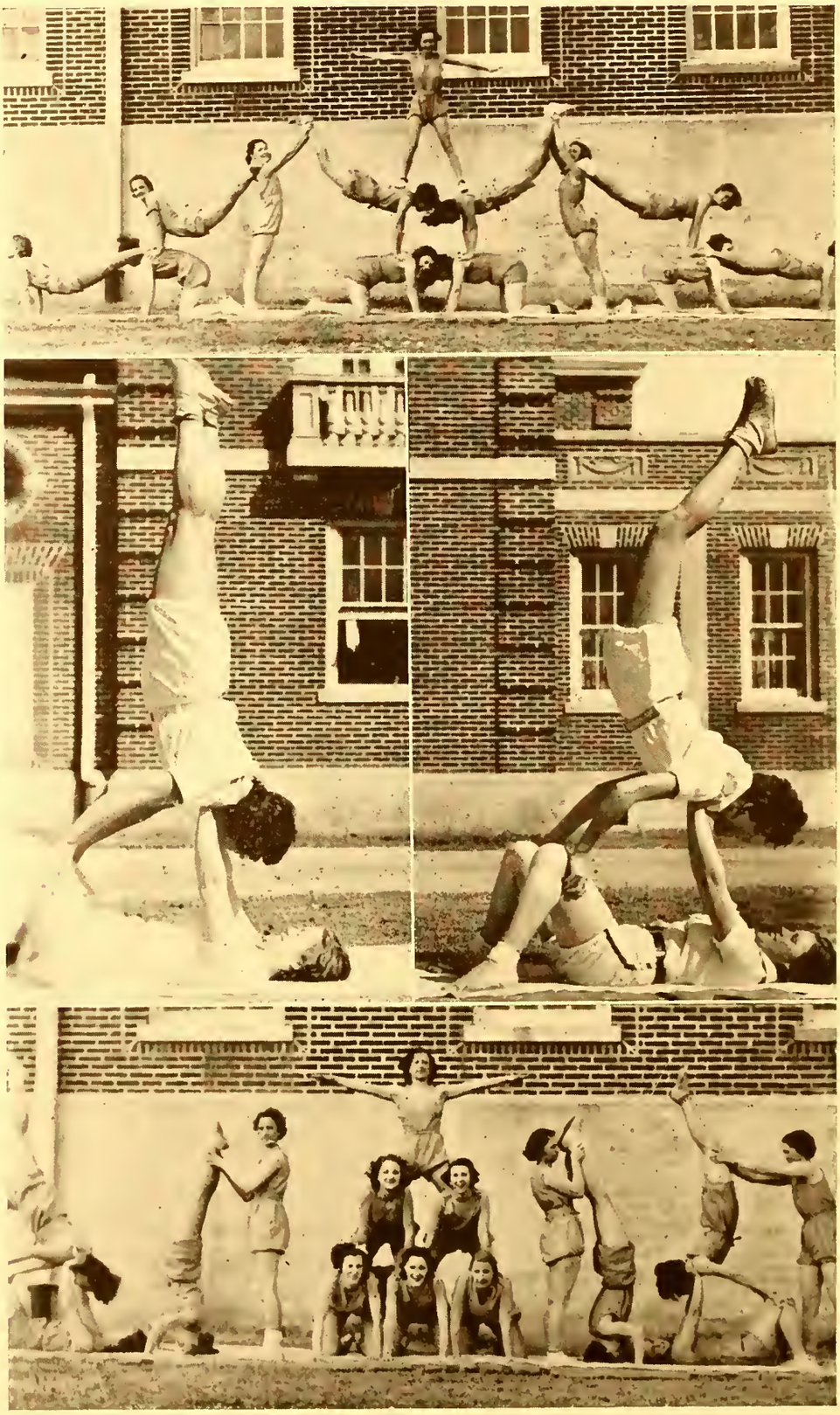

GIRL TUMBLERS

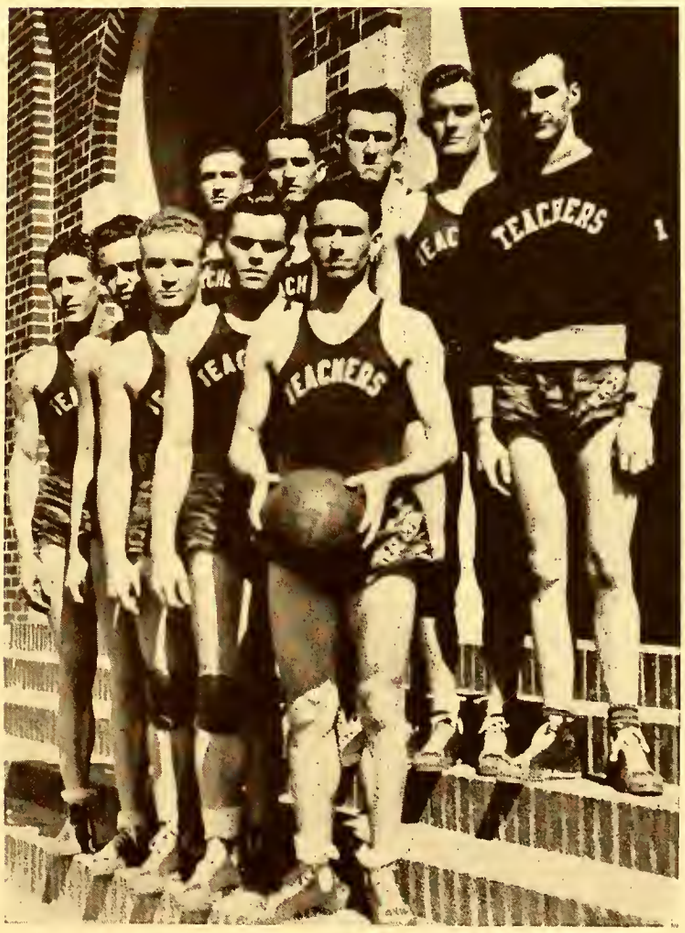

TOP

Left to Right, Front to Back.

BARTHEL GRAY
WILLIAM SCHEERER
REGINOLD FERGUSON
JOHN McKINSTRY
THOMAS ROCHELLE
FRANCIS SCHWAIGER
RILEY HARRIS
ALBERT TUCKER
MILTON MAYO
ROBERT USELTON
COACH ZACH CURLIN

BOTTOM

ROBERT USELTON
JOHN McKINSTRY
BARTHEL GRAY
FRANCIS SCHWAIGER
ALBERT TUCKER
RILEY HARRIS
WILLIAM SCHEERER
THOMAS ROCHELLE
MILTON MAYO
REGINOLD FERGUSON

GIRLS' BASKETBALL

HAZEL GOODWIN
MARJORIE HUGO

VIRGINIA TRUDEL
MIGNON SHINAULT

NANCY SMITH
JANE MURPHY

GIRLS' BASKETBALL

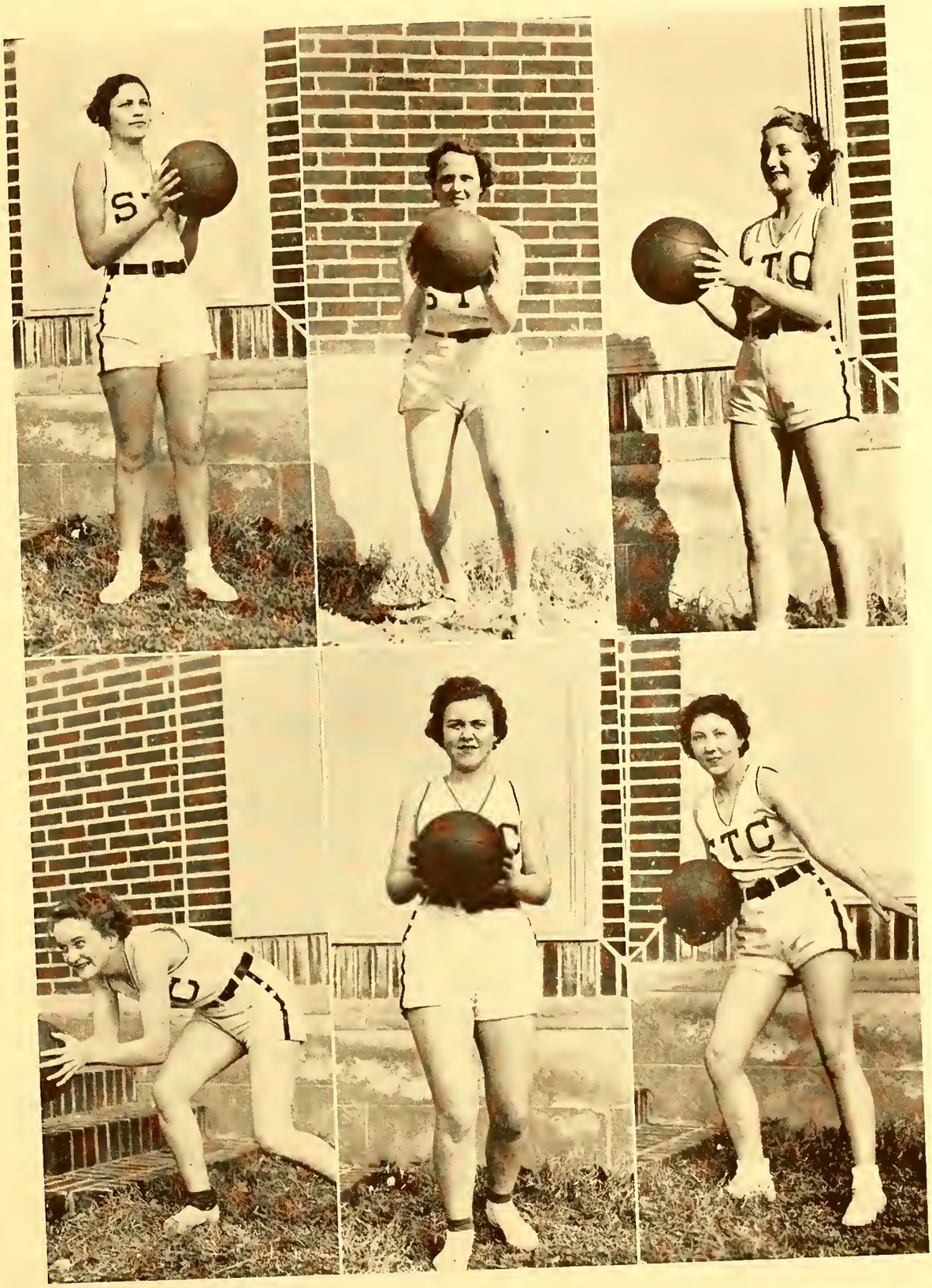

OLGA DISTRETTI
HAZEL PEGUES

MARTHA BUTTS
MARY LANIGAN

CELESTE WILLIAMS
MARJORIE ASHBURN

NOTE: Members not in picture, Evelyn Swain and Nell Holloway

GIRLS' BASKETBALL

BY ROWS, FRONT TO BACK; PLAYERS LEFT TO RIGHT:

Varsity Squad: Marjorie Ashburn, Virginia Trudel, Marjorie Hugo, Hazel Pegues, Hazel Goodwin, Nancy Smith, Martha Butts, Celeste Williams, Mignon Shinault, Olga Distretti, Jane Murphy, Mary Lanigan; Coach, Ethel Blackman.

Freshman Squad: Olga Distretti, Margaret Cashdollar, Nell Holloway, Marjorie Ashburn, Celeste Williams, Mary Lanigan, Geneva Pickard, Nancy Smith, Elliotte Davidson, Jane Murphy, Dorothy James, Evelyn Swain, Martha Butts.

NOTE: Members of Varsity Squad not on picture: Evelyn Swain, Nell Holloway.

BASKETBALL

Starting their first year of S.I.A.A. competition with almost a new team Coach Curlin was faced with the job of filling vacancies mostly with Sophomores, as four of these made the regular team after the absence of Frank Sanders early in the season.

Although the season was not the best in the school's history, it can not be overlooked that they played the longest and strongest schedule in the history of the school. Next season will find Coach Curlin with only one position to fill, that one being center, vacated by Bill Scheerer.

The following statements give an idea of how the 1935 edition fared:

Frank Sanders—Though with the team but a short time, he was a great inspiration to the team. Frank left early in the season to accept a coaching position at Osceola, Ark. Frank was a veteran of two seasons and a smart ball player, making his position hard to fill. He finished his college very successfully.

Milton Mayo—A promising Sophomore of whom greater things are expected in the near future. Mayo is one of the best guards in this section. Many of the best offensive men he encountered will verify this statement. Mayo could always be counted on to score a good share of the points.

Francis Schwaiger—Won the admiration of his team mates by his fine leadership and his ability to fight consistently. Schwaiger's work on the pivot the latter part of the season gives Coach Curlin the assurance that he will have a dependable man for that position next year.

William Scheerer—A cool-headed center who kept the opposition troubled with his consistency to hit the basket with his jump-spin shot from almost any angle. Scheerer played the pivot position in fine style. Scheerer closed his college career with a good record both offensively and defensively.

Barthell Gray—A shifty floorman and a clever ball handler. Not only was Gray aggressive but a good long shot as well. His services are being counted on to form part of the nucleus of the squad next year. Gray also ranks as a Sophomore.

Riley Harris—The rangy forward who could always be depended on to give his best at all times. Harris caused many teams trouble with his accurate crip shooting. With this year's experience to his credit Harris shows good prospects of becoming a scoring ace.

Albert Tucker—The fastest man on the team but due to the lack of height was seriously handicapped. Tucker seldom failed to score in a pinch. Tucker will certainly make someone work next year for a position.

John McKinstry—A good long shot and a very valuable substitute. McKinstry played good ball throughout the entire season and always met the requirement when called into action. McKinstry finishes this year and leaves a good record as a ball player.

Reginold Ferguson—A real sport and promising prospect for regular center position next year. Ferguson has a rare art of handling the ball and a good freak shot. Ferguson has plenty of ability and next season will probably find him in the starting line-up.

Robert Uselton—Without a doubt the most conscientious worker that ever donned a uniform at Teachers College. Though a substitute, Uselton offered plenty of competition to the regular guards and in this way helped the team considerably.

Thomas Rochelle—A lanky guard who always seemed to have a witty remark to cheer the team when things were none too bright. Rochelle usually stood his own in the game and was a very handy man at guard. His ability to take the ball off the backboard was his chief characteristic.

GIRLS' BASKETBALL

The Tigresses had the best season ever this year. They were defeated but once, and won eleven games by good margins, scoring 507 points to their opponents' 301 during the season.

THE 1935 SEASON

January 5	Teachers, 19;	Freed-Hardeman, 18
January 14	Teachers, 30;	Lambuth, 25
January 18	Teachers, 41;	Martin, 30
January 26	Teachers, 62;	Bethel, 12
January 29	Teachers, 31;	Sunflower Jr., 26
February 1	Teachers, 31;	Senatobia, 6
February 6	Teachers, 23;	Lambuth, 35
February 8	Teachers, 51;	Bethel, 13
February 9	Teachers, 30;	Sunflower Jr., 27
February 11	Teachers, 47;	Senatobia, 19
February 16	Teachers, 46;	Martin, 16
February 20	Teachers, 33;	Freed-Hardeman, 17

In the M.V.C. tournament held at Jackson, Tenn., the Tigresses defeated Sunflower Juniors 41 to 27 in the semi-finals, but were beaten by Lambuth College in the finals, Feb. 26, score 30 to 21. The players in the M.V.C. games were:

FIRST TEAM—Goodwin, Murphy, Lanigan, Hugo, Trudel, Pegues.

SECOND TEAM—Ashburn, Butts, Distretti, Williams, Shinault, Smith, Holloway.

Murphy was high scorer for the season, with 183 points; Goodwin second with 177 points; Lanigan third with 117 points.

HAZEL GOODWIN played four years as a Tigress forward. Hazel is a speedy player and is especially noted for her one-hand shots. Her loss will be felt next year. "Goody" made the all M.V.C. mythical team for two successive years, 1934 and 1935, and won the trophy as the most valuable player on the team in 1933.

MARJORIE HUGO played guard four years, although a forward in high school. She is good at faking, and can play both forward and guard positions well. Hugo has excelled because she never gives up. She won the trophy as the most valuable player in 1934.

VIRGINIA TRUDEL is a four year star also, and is another forward who developed into a guard after entering college. "Trudy" is a steady player and is especially good at getting the ball off the back-board. She was selected as the team's most valuable player for 1935.

HAZEL PEGUES has played on the team for two years. She is a fine player and is noted for her faking and for dribbling past a forward on the opposing team. "Piggy" can be depended on at shifting under the goal. She was selected as an all M.V.C. player this year, and will be with us again next season.

MARY LANIGAN, although a freshman, was a great addition to the team this year. She is good as a pivot forward, and we'll see her again next year.

JANE MURPHY is also a freshman addition to the team. She played forward this year, although she was previously jump center in a three division game. Murphy developed a fine overhead shot. No one ever got the tip-off from her at jump. We hope to see more of her next year.

MIGNON SHINAULT has played guard for two years and can always be depended on. She will be with us next year, and we shall expect much from her.

MARJORIE ASHBURN was a freshman guard this season. She will be a very good reinforcement to the team next year.

CELESTE WILLIAMS played both as forward and as guard. She will give someone a run for either position next season.

MARTHA BUTTS was another freshman forward. Although she was unable to practice the first part of the season, she learned our plays and made a place on the squad. She is a good passer and a fine shot.

OLGA DISTRETTI was a freshman guard. Watch her next year; she may do things.

NANCY SMITH was a good little freshman forward. Her small size was a handicap, but she is a smooth player and handles the ball well. We'll look for her next season.

EVELYN SWAIN, a frosh forward. Evelyn was a good jump forward and pivot. Unfortunately, owing to a knee injury, she was unable to complete the season.

NELL HOLLOWAY was a faithful player at practice. She is quick and we expect to see more of her next season.

Members of the Freshman squad were: Olga Distretti, Margaret Cashdollar, Nell Holloway, Marjorie Ashburn, Celeste Williams, Mary Lanigan, Geneva Pickard, Nancy Smith, Elliotte Davidson, Jane Murphy, Dorothy James, Evelyn Swain, Martha Butts.

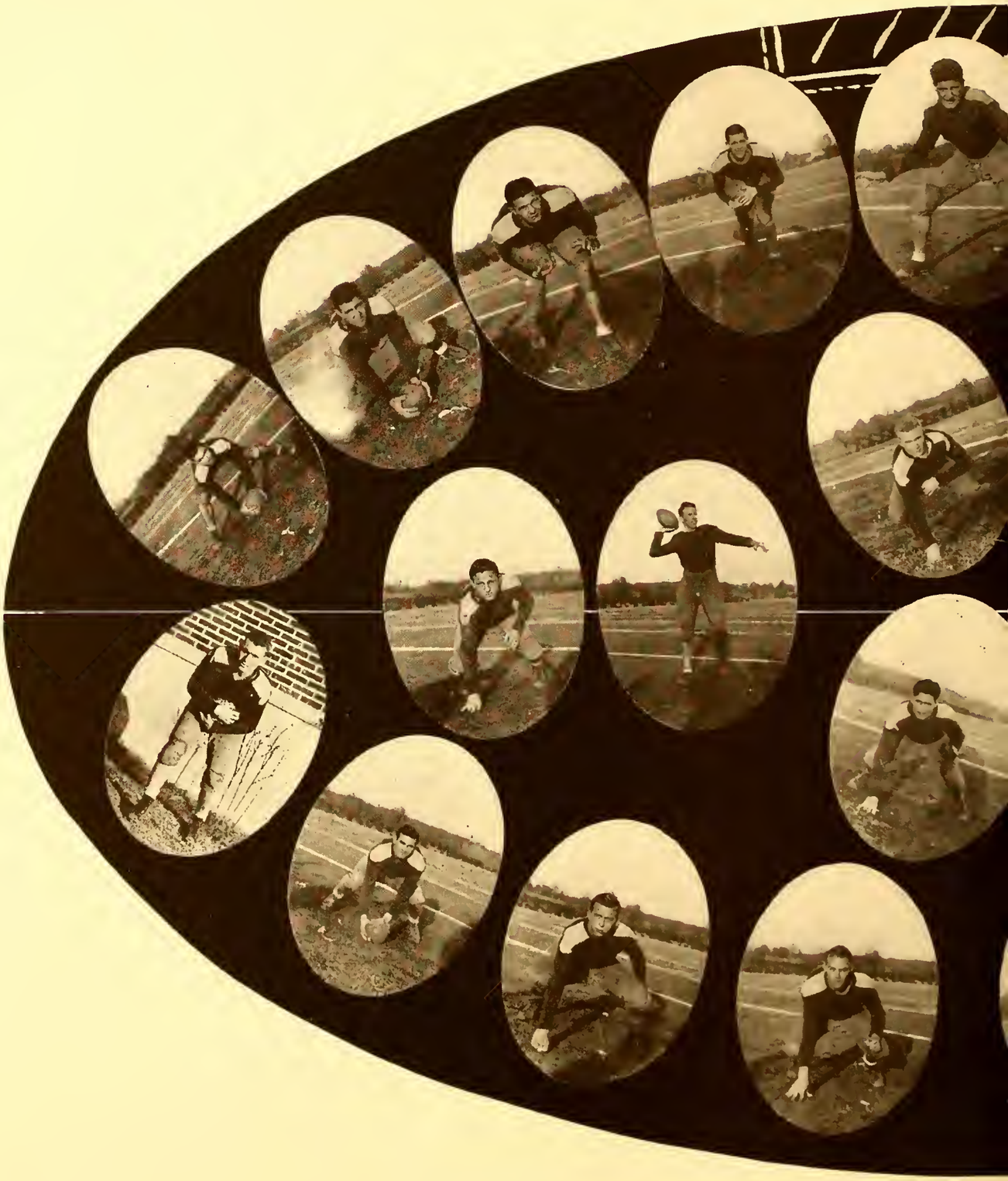

FOOTBALL

The Teachers College football team of 1934 had a very successful season. Although they won but half of their games, they made their opponents, including Ole Miss, respect them. They gave the home town folks many thrills by winning all of their home games. Dick Miller, when he returned a kick-off for a touch-down, brought us memories of little Berry McAlister of 1933. Ole Miss got a real scare in the first half of their game when the Tutors outplayed them the entire half. All in all, the Tigers had a real crop of bruisers.

Coach Curlin and Assistant Coach McKeen worked faithfully and deserve much credit for the success of the team. They made some very good football players out of several huskies and improved the veterans.

BACKS

J. R. Lancaster, four year man and an all M. V. C. star fullback, played a real game of football throughout the season.

Frank Sanders, Captain of the '34 squad and a four year man, was a real linebacker, passer, and blocker.

Dick Miller, star quarterback and a shifty ball carrier, will leave a vacancy hard to fill.

Thomas Wright, a speedy number four, gave the spectators a thrill while at the safety position. He was a neat passer, and could really circle the ends.

Ed Parker, sophomore blocking back, will be remembered for his blocking and tackling in the West Kentucky game.

John Michael, line plunging fullback, was just a sophomore but he played a real game. Much is expected of him next year.

Nelson Wilson, halfback, showed promise of being a star next year.

Sam Bauman, a blocking back, was a power while backing a line.

ENDS

Robert "Squealy" Czerwinski, all M. V. C. end, made the 41 pass famous for Teachers College. He was high score man on his team.

Harry Davis, star end, battled the whole game and deserved much credit at the end position.

Don Ferguson, four year man, was an outstanding player as a defensive end.

Carroll Smith, end and running back, rendered much service to the team.

Bobby Clower, sophomore end, worked faithfully for the team.

TACKLES

Jack Dodds, senior tackle, ended his career with a very good season.

Casey Maloney, a mountain at the tackle position and a bear with his muzzle on, played outstanding ball for the Tutors.

Christian Pontius, star tackle, gave the opponents that well-known-lick. He'll always remember Ole Miss.

Joe Gresham, senior tackle, was very consistent and gave much service to the team.

J. B. Price, rangy tackle, played good ball, although he had a bad finger.

Frank Posey, sophomore tackle, will be hard to keep off the regular team next year.

GUARDS

J. D. McClanahan, all M. V. C. guard and alternate captain, ended his career with another very successful season.

Ed Martin, all M. V. C. guard and four year man, played his regular game at the guard position.

S. E. Kidd, senior guard, proved to be a real scrapper on the football field.

John Colby, sophomore, showed promise of being a star guard next year.

CENTERS

Sam McClanahan, shifted to center from the tackle position, filled his post very well. He is expected to be the best center in the conference next year.

Clyde Gilliland, senior player, worked faithfully at the center position.

Paul Davis, center, deserves much credit for his faithful and hard work while on the gridiron.

Hugh Drewry, center, will give someone much opposition at the center position next year. He is a sophomore.

Albert Tucker, Manager and relief back, worked hard for the Tutors.

FOOTBALL RESULTS

Sept. 29, 1934	Teachers 0;	Ole Miss 44;	at Oxford
Oct. 6, 1934	Teachers 0;	West Kentucky 0;	at Bowling Green
Oct. 13, 1934	Teachers 18;	Arkansas A. & M. 0;	at Memphis
Oct. 19, 1934	Teachers 0;	Cape Girardeau 6;	at Cape Girardeau
Oct. 26, 1934	Teachers 6;	Union 13;	at Jackson
Nov. 3, 1934	Teachers 18;	Middle Tennessee 0;	at Memphis
Nov. 16, 1934	Teachers 0;	T. P. I. 0;	at Cookeville
Nov. 24, 1934	Teachers 33;	Sunflower Jr. 0;	at Memphis

FRESHMAN FOOTBALL

The freshman squad of 1934 proved to be the best team of freshmen Teachers College has had in several years. They made a good showing in the few games played, and there appeared to be many future stars in the group. Playing the Union University freshmen on Memorial Field, they won the game twenty-seven to nothing. A few weeks later, they played Jonesboro Jr. College and won the game forty-two to nothing. David Price made much yardage as a line plunger, and proved to be a real ball carrier. Johnnie Parsons was a star at the quarter position. Mitchel Parsons proved to be a terror at end. Hill and Jennings are the future star linemen for the Tutors. Other players on the squad will make valuable men for the future team.

VARSITY FOOTBALL SQUAD

FRONT ROW—Left to right: Sam McClanahan, C.; John Colby, G.; Joe Gresham, T.; Tommy Wright, H.B.; Dick Miller, Q.B.; Frank Sanders, H.B.; J. D. McClanahan, G.; Jesse Lancaster, F.B.

SECOND ROW—Clyde Gilliland, C.; Frank Posey, T.; Jack Dodds, T.; Barthel Gray, E.; Paul Davis, C.; Bobby Clower, E.; J. B. Price, T.

THIRD ROW—Hugh Drewery, C.; Nelson Wilson, H.B.; Frank Gresham, T.; Christian Pontius, T.; Osborn Smith, T.; Curry McWilliams, E.; Sam Bauman, H.B.

FOURTH ROW—Casey Maloney, T.; Harry Davis, E.; Carrol Smith, H.B.; Robert Czerwinski, E.; John Michael, F. B.; Ed Parker, Q.B.; Paul Haaga, E.

NOT IN PICTURE—Ed Martin, G.; S. E. Kidd, G.; Don Ferguson, E.

CHEERLEADERS
Marjorie Hugo, Lamar Roberts,
Howard Burkett, Gwynne Lowry

TIME OUT
Sam Bauman, Bobby Clower,
John Colby, and ??

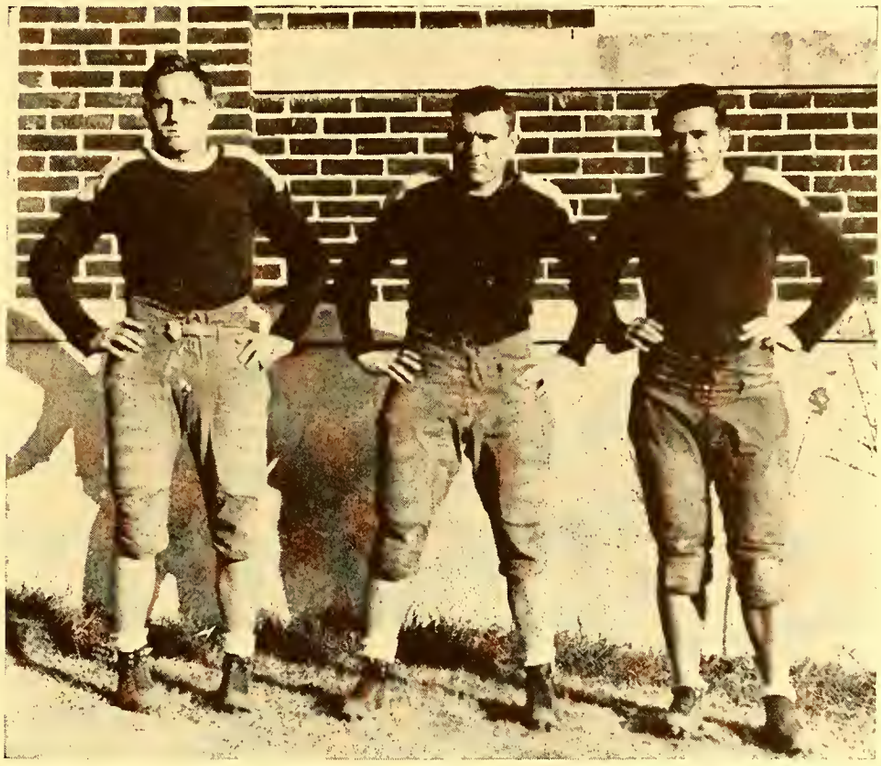

MISSISSIPPI VALLEY CONFERENCE

ED MARTIN, JESSE LANCASTER, J. D. McCLANAHAN
Not in picture, ROBERT CZERWINSKI

FRESHMAN FOOTBALL SQUAD

FRONT ROW—Left to right: Everett Jennings, Bailey Stanfill, Frank Latham, Louis Head, John Parsons, Robert Teer, J. W. Wheat.

BACK ROW—Verne Davis, Robert Barron, Herndon Hamer, Haskell Ghand, David Price, Carlton Deason, Robert Prescott, Robert Richards, Mitchell Parsons.

RIGHT:
EDWARD DUGAN

BELOW:
GARLAND LILES

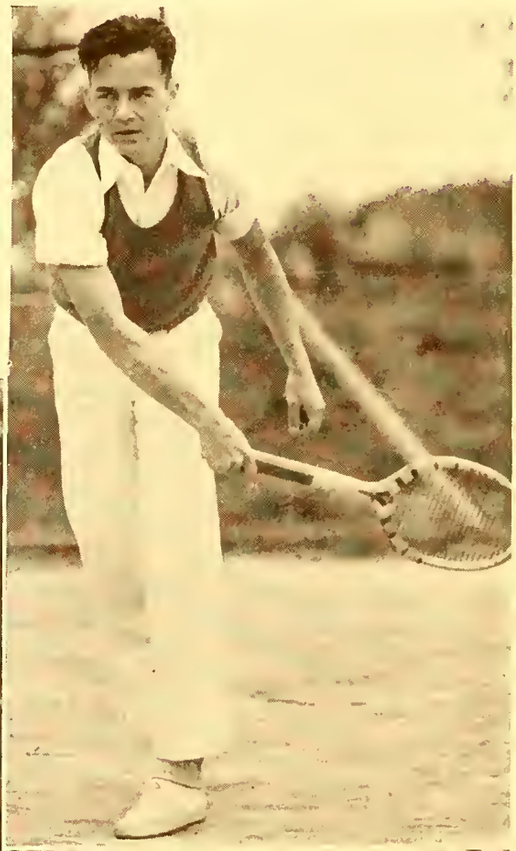

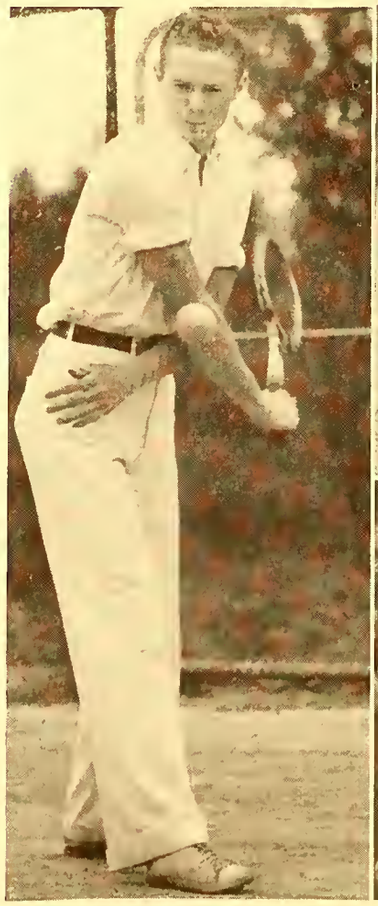

RIGHT:
JACK C. RENSHAW
TEAM CAPTAIN

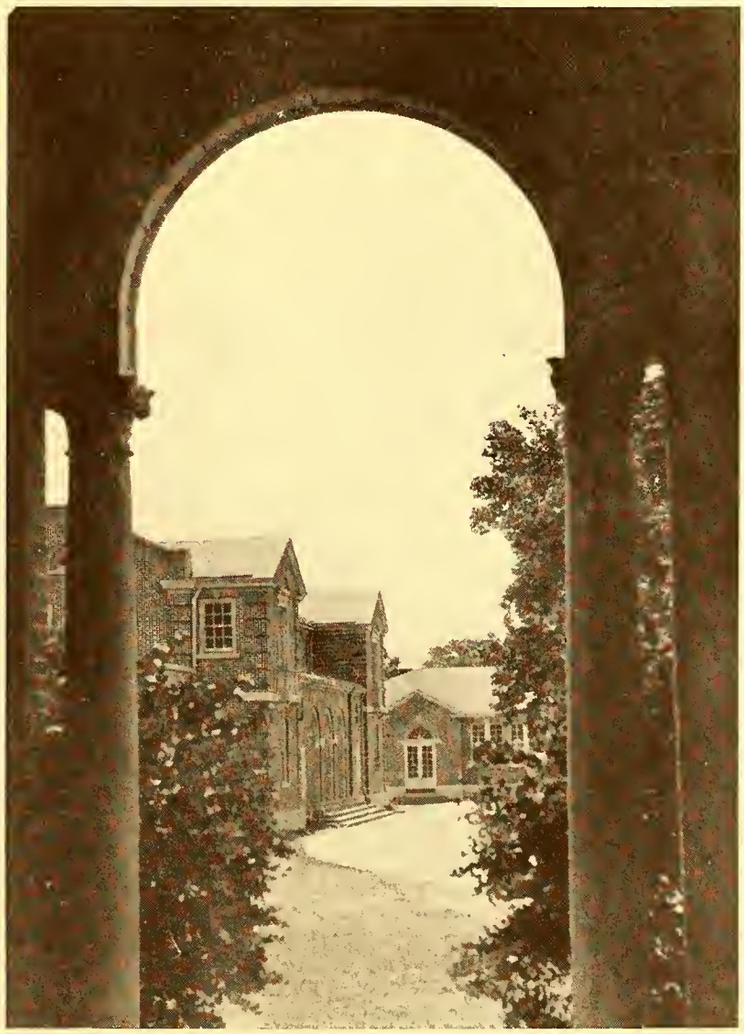

ACTIVITIES

KAPPA LAMBDA SIGMA

DOROTHEA ADLER
President

VIRGINIA ALLEN

MARGARET GWINN
Vice-President

MARGARET BROOKS

FRANCES BARROM HASTE
Secretary

MARY LOU CARTER

EDITH BROOKS
Treasurer

KAPPA LAMBDA SIGMA

LILLIE CHAMBERS

MARGARET FOUST

JUANITA CHANDLER

IONE GOFF

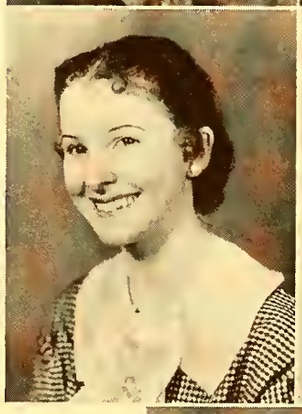

DOROTHY DUBARD

EMMA GRAHAM

ETTA MAE HARGRAVES

KAPPA LAMBDA SIGMA

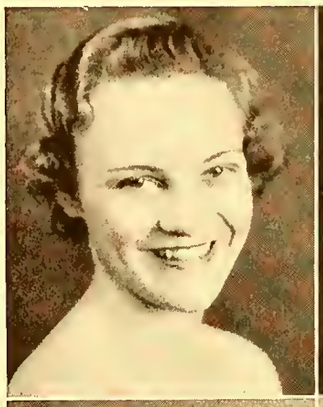

JULIA HAUN

JOHNNIE JONES

EDNA HOPPER

MARY ETHEL MARSHALL

MARY WILL JOHN

MARTHA MOORE

MRS. MINNEOLA MORRIS

KAPPA LAMBDA SIGMA

LUCY ANN PASCHAL

NANCY TAYLOR

HAZEL PEGUES

MARGUERITE WELCH

MARGARET TARRANT

DOROTHY WILLIAMS

RUTH WISHART

PHI LAMBDA DELTA

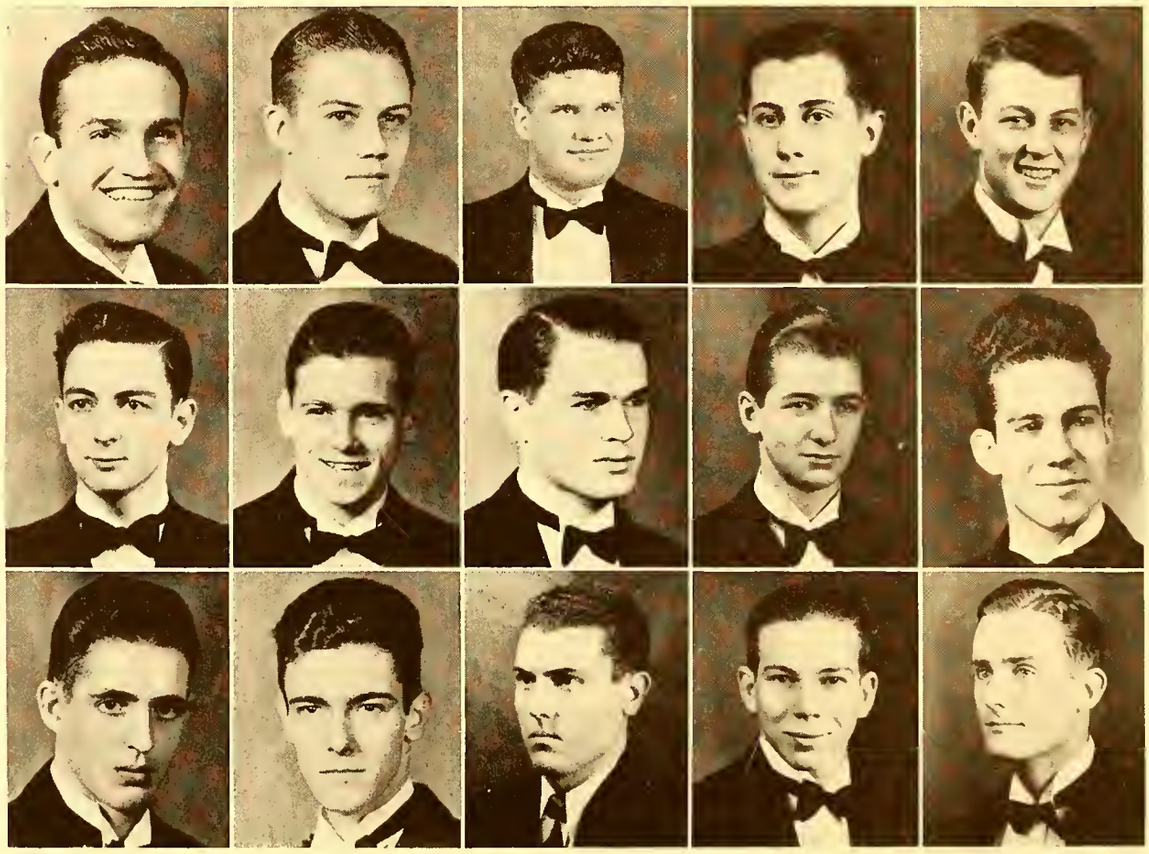

CLYDE GILLILAND *President*	J. B. PRICE *Vice-President*	CHRISTIAN PONTIUS *Secretary*	BARNEY ANDERSON	B. B. BARNES
ROGER BELL	BOBBY CLOWER	JOHN COLBY	JAMES FREDERICKSON	ARTHUR GREEN
PAUL GREEN	OLMAN HARGRAVES	JESSE LANCASTER	BILLY LUMM	MILTON MAYO

NOTE: O. D. DUCK, Treasurer, no picture available.

PHI LAMBDA DELTA

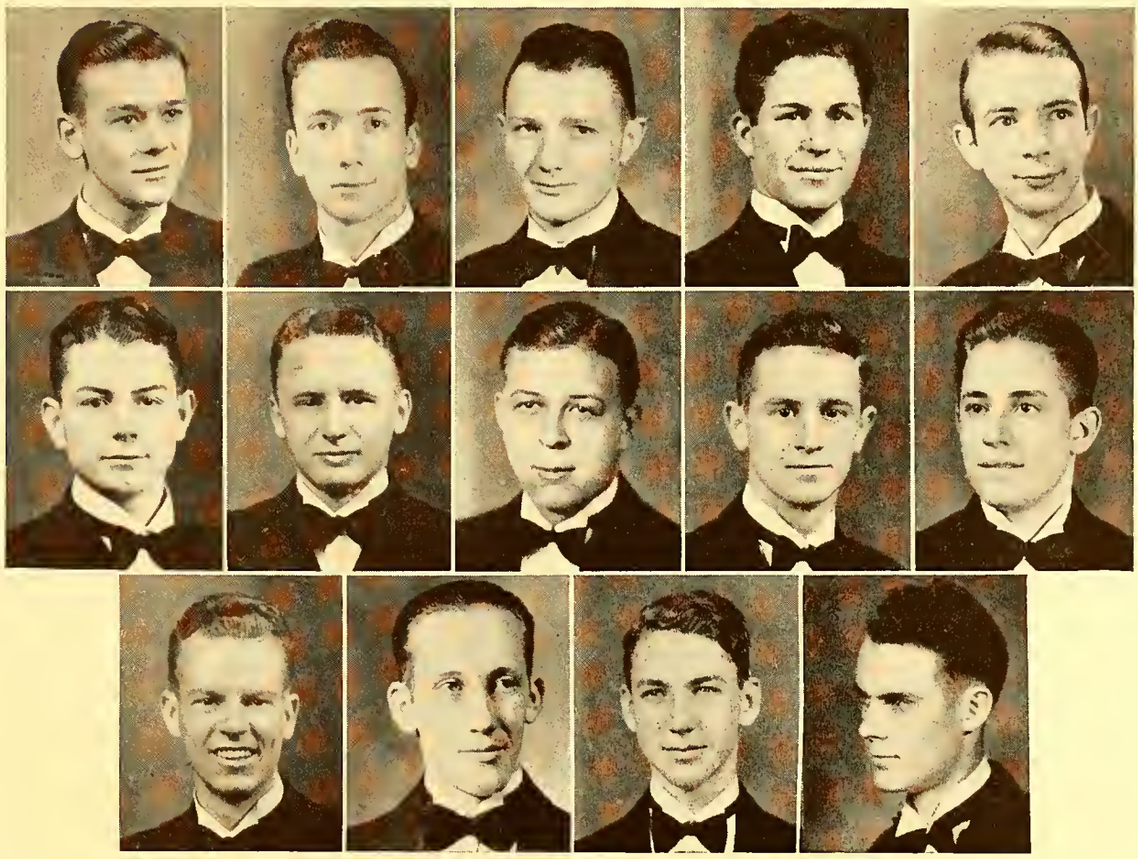

BOOKER McDEARMON SIDNEY McKNIGHT JULIAN OWEN MITCHELL PARSONS BILLY PERKINS
JOHN PITNER LEROY POPE FRANK POSEY ROBERT RICHARDS ANSON SAGE
JESSE SUITOR B. F. TEAGUE MAC WELBOURN O. D. WHITE

PAN-HELLENIC COUNCIL

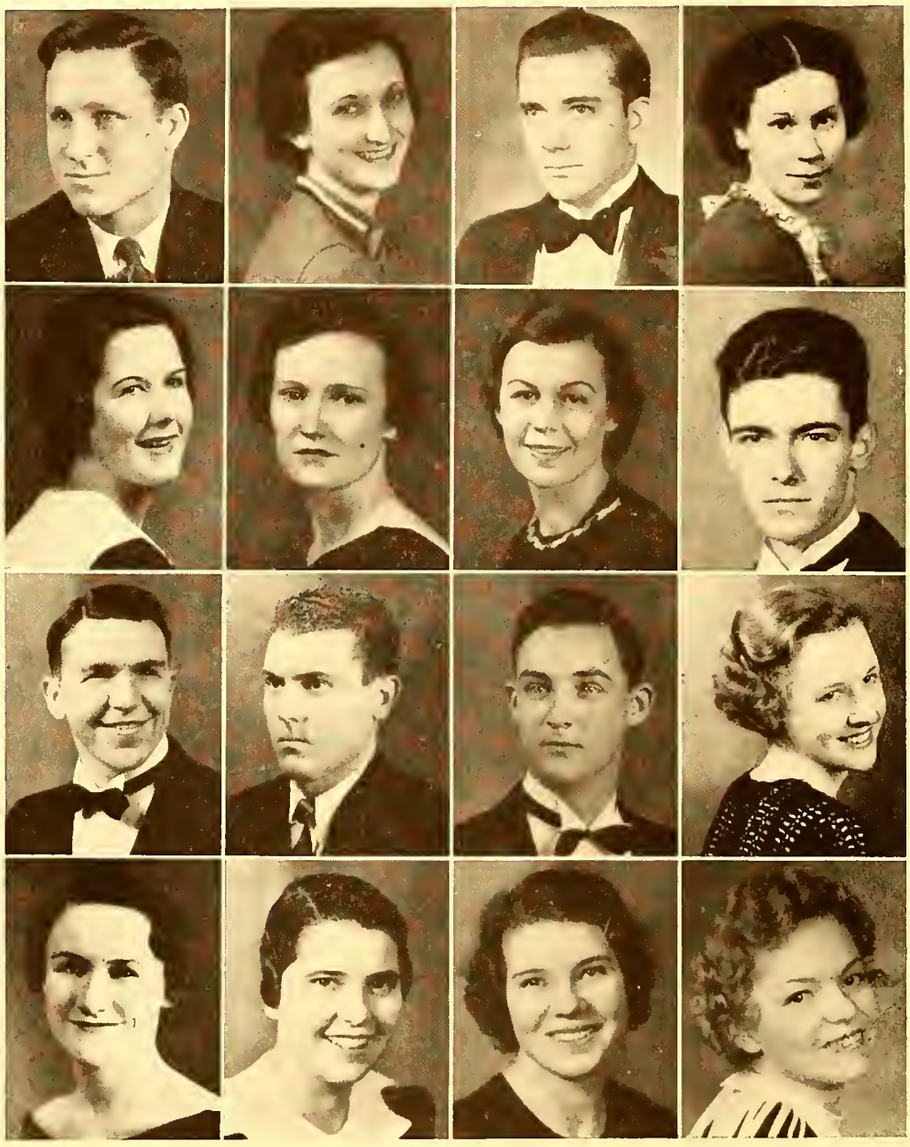

ED MARTIN
Phi Delta Sigma
President

HAZEL GOODWIN
Xi Beta Nu
Secretary-Treasurer

ERNEST POSTON
Seymour A. Mynders
Reporter

DOROTHEA ADLER
Kappa Lambda Sigma

VIRGINIA ALLEN
Kappa Lambda Sigma

KATE BARNARD
Gamma Tau Alpha

CAROLYN BOUSHE
Sigma Alpha Mu

OLMAN HARGRAVES
Phi Lambda Delta

S. E. KIDD
Seymour A. Mynders

JESSE LANCASTER
Phi Lambda Delta

MARION LINEBERRY
Seymour A. Mynders

ELIZABETH MARSHALL
Sigma Alpha Mu

KATHLEEN McGAUGHRAN
Gamma Tau Alpha

FRANCES McKINNEY
Xi Beta Nu

EVA KATE SHELTON
Xi Beta Nu

RUTH WISHART
Kappa Lambda Sigma

NOTE: O. C. DUCK, Vice President (Phi Lambda Delta), JAMES HARLEY (Phi Delta Sigma), no pictures; ALISE BROWER (Gamma Tau Alpha), HUBERT HAAGA (Phi Delta Sigma), VIOLET JOY REICH (Sigma Alpha Mu), pictures not available for this page.

MOTHER MYNDERS

SIGMA ALPHA MU

CAROLYN BOUSHE
President

SARA SUMMERS
Vice-President

VIOLET JOY REICH
Secretary

MARTHA JANE LANSDEN
Treasurer

BETH ARGO

VIRGINIA BAKER

CATHERINE BLANN

LUCILE CHOATE

PENNIE COBB

DORIS COSTELLO

MARY F. CRAWFORD

DURRELL CURRY

VIRGINIA DICKEY

ELIZABETH DOUGLAS

LOUISE GWINN

SIGMA ALPHA MU

EDITH JOHNSON
SARAH McDONALD
HELEN STOVALL
VIRGINIA KELSEY
LORETTA PORTER
SARAH VINEYARD
JEAN MANN
FRANCES REGENALD
DOROTHY WHITFORD
ELIZABETH MARSHALL
SARA ALICE SIMMONS
LETITIA WILLIAMS
FRANCENE MAXWELL
GRACE SMITH
ANNIE LEE MEADORS

SEYMOUR A. MYNDERS CLUB

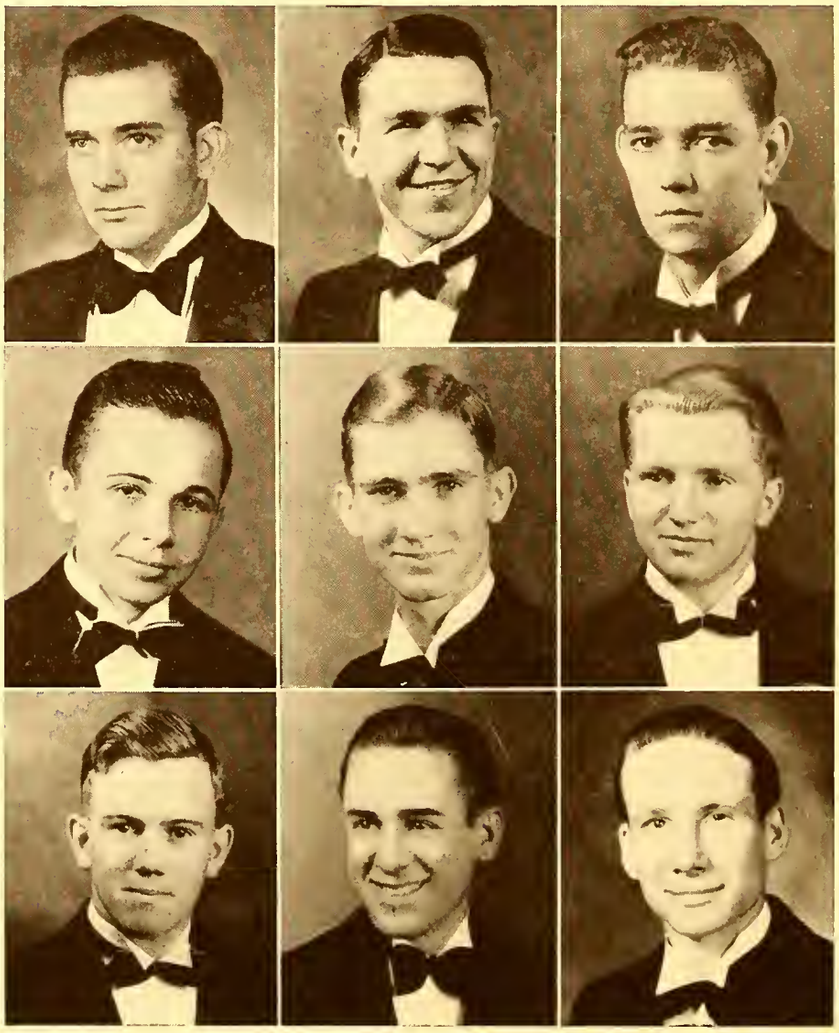

ERNEST POSTON
President

S. E. KIDD
Vice President

JOHN RYAN
Secretary

HOWARD BURKETT
Treasurer

CHESTER McKENZIE
Reporter

GEORGE GARDNER

JACK GARDNER

EDGAR GAULDING

MARVIN GOFF

SEYMOUR A. MYNDERS CLUB

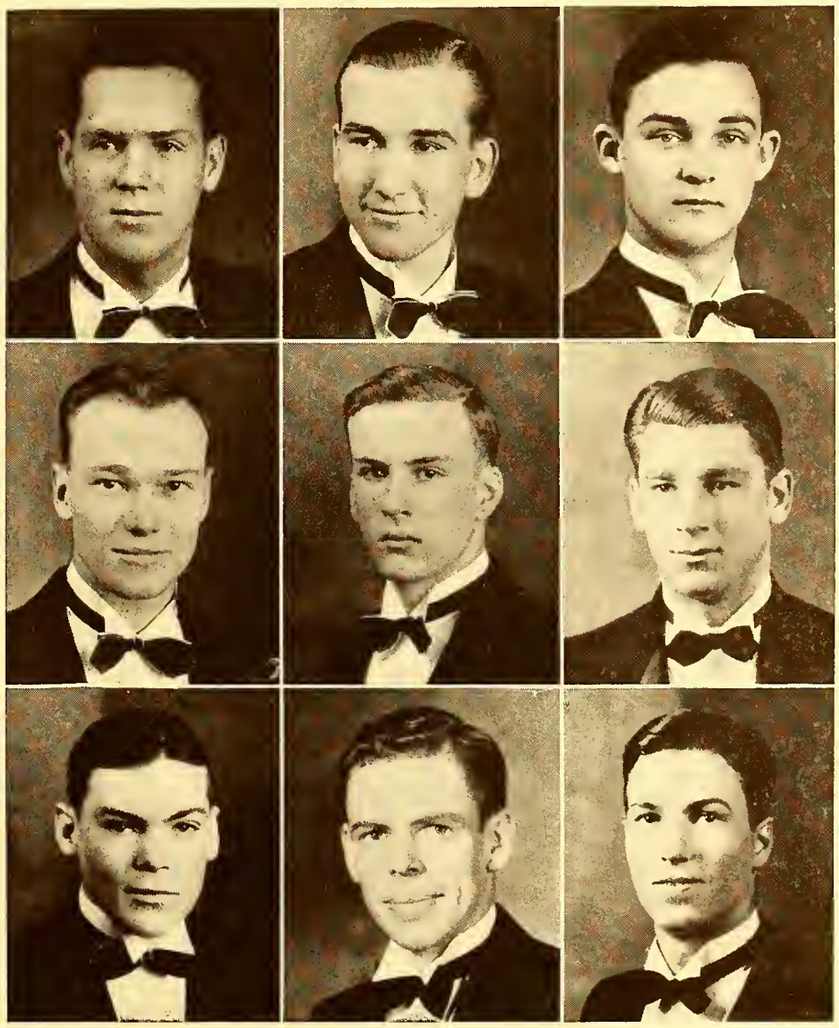

HAROLD HARBER
KENNETH McDONALD
RICHARD REYNOLDS

RILEY W. HARRIS
JAY MORGAN
RICHARD SHAFFER

MARION LINEBERRY
ROBERT PRESCOTT
HAIDEN TURNER

XI BETA NU

ELEANOR MORTON
President

MARTHA PETERSON
Vice President

HELEN FORD
Secretary

FRANCES McKINNEY
Treasurer

EVA KATE SHELTON
Reporter

LOUISE WEAKS
Reporter

BERNICE ANDERSON

VIRGINIA ANDERSON

YOZELINE ANDERSON

WINNIE BOND

CAROLYN BUTIN

VIRGINIA CAREY

MARGARET CASHDOLLAR

XI BETA NU

SUNNY COMBS ALICE FOSTER HAZEL GOODWIN MINNIE INGRAM KITTY MIDKIFF

MARGARET PEARCE ELMA ROGERS MARY ROSS VIVIEN SCHLEICHER MARGARET SHEARER

EMILY SMITH ADELAIDE SULLIVAN MARTHA WEAVER ADDIE YOUNG

GAMMA TAU ALPHA

KATHLEEN McGAUGHRAN *President* | JANE HAYWARD *Secretary* | CLAIRE ELLIOTT *Treasurer* | KATIE BARNARD

GRACE BLALOCK | FRANCES BRYANT | VIRGINIA CONOVER | SUE COONEY

FAYE CRAIG | VIRGINIA CREECH | IRIS EVANS | MARY V. GATES

NOTE: LAVERNE ATTAWAY, Vice President; ALISE BROWER, Reporter; pictures not available.

GAMMA TAU ALPHA

SARA HARTZELL
RUTH PRICHARD
RUTH SHEFFIELD

WINIFRED LYNCH
ANNIE SUE POPE
ANAGLEN THOMASON

EDNA MAYNOR
LOUISE SCHULTZE
VIRGINIA WARNER

MARION PHILLIPS
MILDRED SHAW
ONEIDA WATTS

PHI DELTA SIGMA

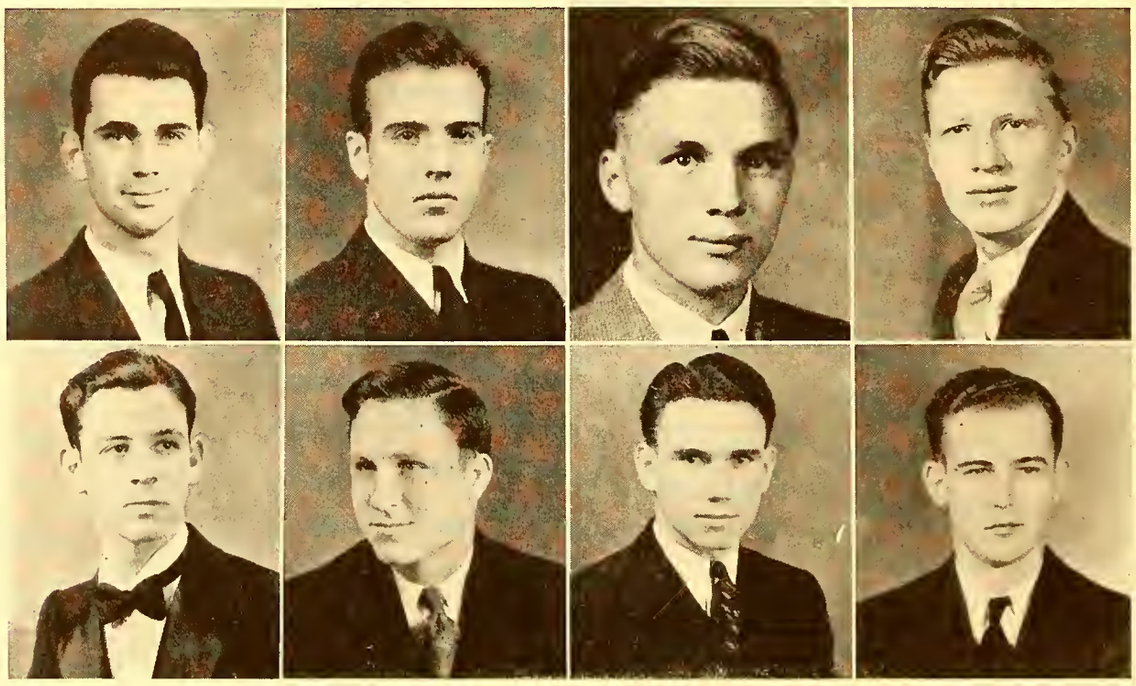

WINTON SIMMONS
President

DON FERGUSON

HUBERT HAAGA

PAUL HAAGA

E. P. JONES

ED MARTIN

ALBERT TUCKER

ROBERT WATKINS

NOTE: JAMES HARLEY, Vice President; CHARLES BRIGHAM, Secretary; NELSON WILSON, Treasurer, pictures not available.

ZETA CHI

FRANCES CASTLEMUN
President

MARY CALVERY
Vice President

HELEN DICKEY
Secretary-Treasurer

EMMA AARON

MARGARET BEE

EVELYN CLARK

NITA DUFFEE

SARAH GANDY

MARGUERITE HARRISON

O'DESSA HARRISON

JULIA McDANIEL

LAMAR ROBERTS

MAY STORMENT

ELOISE STROUPE

MARIE TATLOCK

ELIZABETH THORN

KATHRYN WAGNER

BONNYE WILLIAMS

ALL STUDENT CLUB COUNCIL

TOP ROW: O. D. WHITE, Math Club, President; J. D McCLANAHAN, Y.M.C.A., Vice President; HAZEL GOODWIN, Ioka Wikewam, Secretary; MARY O. ADAMS, World Affairs; VIRGINIA ALLEN, Spanish Club; WALTER ALLEN, Parnassians.

SECOND ROW: KENNETH BEAUDOIN, Debating; EDITH BROOKS, Sophomores; FRANCES CASTLEMUN, Zeta Chi; SUE COONEY, Sock & Buskin; FAYE CRAIG, Gammas; VIRGINIA DICKEY, Latin Club.

THIRD ROW: EDWARD DUGAN, Juniors; MILDRED EASTHAM, Women's Council; EMMA GRAHAM, Episcopal Club; O'DESSA HARRISON, Baptist Club; TED HOEPFNER, 1935 DeSoto; S. E. KIDD, Seniors.

FOURTH ROW: JESSE LANCASTER, Phi Lambdas; JEAN MANN, A.C.E.; ELIZABETH MARSHALL, Sigmas; SIDNEY McKNIGHT, Freshmen; MARTHA PETERSON, Xi Betas; ERNEST POSTON, SAM's.

BOTTOM ROW: LAMAR ROBERTS, Y.W.C.A.; VERNEY SEEBODE, Tiger Rag; DOROTHY SEEBODE, Kappas.
NOTE: NELSON WILSON, Phi Deltas, no picture available.

LATIN CLUB

1925—1935

"Dulce est desipere in loco"—(HORACE)

"It is pleasant to relax when a suitable occasion arises"

VIRGINIA DICKEY ..... President
KENNETH BEAUDOIN ..... Vice-President
PENNY WHITE COBB ..... Secretary and Treasurer

ROSTRA

Aaron, Hilda
Adams, Nell Elaine
Anderson, Bernice
Bass, David
Bazemore, Rebecca
Beaudoin, Kenneth
Belk, Ora Gray
Bryant, Frances
Callis, Mary
Calvary, Norine
Cammack, Evelyn
Cashdollar, Margaret
Cavendar, Alice
Chandler, Juanita
Clark, Marion
Clutts, Edith
Cobb, Penny White
Cohen, Ida Pearl
Cole, Frances
Crenshaw, Lillian
Crump, Marcella
Cummings, Julia
Dickey, Virginia
Drake, Margaret
Dubard, Dorothy
Elliott, Claire
Faust, Margaret
Garner, Freeman
Gates, Mary
Goff, Marvin
Griffin, Hazel
Harris, Grace
Haun, Evelyn
Hopper, Naomi
Hughes, Mrs. Hardy
James, Pauline
Johnson, Sara
Kearney, Joseph
Kehoe, T. J.
Kellar, Hilda
Kimbrough, Sophie
Knight, Emma
LeDuke, James
Littlejohn, Jo
Lovejoy, William
MacDonald, Sara
Marvin, Lucille
Mayhall, Flora
McCullough, Mary
McGaughran, Kathleen
McKinstry, John
McMinn, John
McNeely, Lucille
Park, Mary
Patty, Catherine
Pearce, Margaret
Pitts, Ellen
Powell, Minnie
Rawls, Flora
Rogers, Virginia
Roper, Jimmie
Scaife, Julia
Smith, Nellie Angel
Stark, Bernice
Starr, Edith
Strong, Frances
Thomas, Sallie
Thomasson, Anna Glen
Vineyard, Sara
Wallace, Richard
Wood, Luke
Yapp, Rodgie

ASSOCIATION OF CHILDHOOD EDUCATION

MRS. ELLEN DAVIES RODGERS
Sponsor

MRS. LILLIAN CARTER
President

LUCILE CHOATE
Secretary

FRANCES CASTLEMUN
Treasurer

KATIE BARNARD

MARGARET BROOKS

RUTH BYASSEE

JULIA CARTER

EVELYN CLARK

HELEN DICKEY

NONA DRAKE

SARAH GANDY

LILLIE KROSP

JEAN MANN

RUTH MOOSE

RUTH PRICHARD

SARAH SMYTHE

ELIZABETH THORN

NOTE: CAROLINE BIGELOW, Vice President; no picture available.

IOKA WIKEWAM

MARY O. ADAMS *President*	BESS HENDERSON *Sponsor*	ALICE CHAPPELL *Sponsor*	JANICE BRIGHT	EDITH BROOKS
FRANCES CASTLEMUN	TENNIE CREWS	ELIZABETH DOUGLAS	HAZEL GOODWIN	O'DESSA HARRISON
HELEN McCAIN	JULIA McDANIEL	MARION PHILLIPS	LORETTA PORTER	MILDRED SHAW
AGNES STRONG	SARA SUMMERS	MARIE TATLOCK	VIRGINIA WARNER	MABEL YATES

NOTE: NATALIE JARRETT, Vice President; ELIZABETH SCOTT, Secretary-Treasurer; pictures not available.

WOMEN'S STUDENT COUNCIL

MILDRED EASTHAM
President

MARY ORMAND ADAMS
Vice-President

KATHRYN WAGNER
Secretary

LILA McCAULEY
Treasurer

EVELYN LONG
Reporter

GRACE BLALOCK

JANICE BRIGHT

EXIE RHODES

MILDRED SHAW

MARIE TATLOCK

Y. W. C. A.

LAMAR ROBERTS
President

O'DESSA HARRISON
Vice-President

CATHERINE PATTY
Secretary

MINNIE POWELL
Treasurer

LUCILE ADAMS

NANNIE BRADLEY

MARGARET MEEKS

MARY L. STORMENT

AGNES STRONG

DOROTHY WILLIAMS

EPISCOPAL STUDENTS CLUB

VIRGINIA ALLEN
President

GLENN ALLEN

MARGARET CASHDOLLAR

EMMA GRAHAM

ORA GRAHAM

FLORA MAYHALL

FRANCES McKINNEY

EMORY ROSS

MARY JO TATE

CAROL ROBERTSON
Sponsor

MRS. WALTER E. LOTT
Sponsor

REV. ALFRED LOARING-CLARK
Chaplain

NOTE: JOHN AYMETT, Vice President; CATHERINE WISE, Secretary, pictures not available.

WORLD AFFAIRS CLUB

TOP ROW:

LUKE WOOD, President; EVELYN LONG, Secretary; MILDRED EASTHAM, Treasurer; MARY O. ADAMS, JANICE BRIGHT, EDITH BROOKS, LUCILE CHOATE.

SECOND ROW:

FAYE CRAIG, EARL CRUTHIRDS, EDWARD DUNAGAN, ETHEL ELAM, MARGARET GWYNN, THEODORE HOEPFNER, WILLIAM LOVEJOY.

THIRD ROW:

FLORA MAYHALL, ELIZABETH MOORE, RUTH REINHARDT, DENA SCHEINBERG, BLAINE TREADWAY, JAMES VICKREY, MARTHA WHITAKER.

BOTTOM ROW:

O. D. WHITE, DOROTHY WILLIAMS, S. E. SCATES, Sponsor; CAROL ROBERTSON, Sponsor; R. W. JOHNSON, Sopnsor.

NOTE: CLYDE BALL, Vice President; picture not available.

KING LEAR. Act I, Scene I. Throne Room in Lear's Palace.

THE SOCK AND BUSKIN CLUB

KING LEAR

William Shakespeare

April 12, 1935

A Gentleman.....Eugene Bence
A Knight.....Fred Wooten
Earl of Kent.....Nelms Johnson
Earl of Gloucester.....Lawrence Felts
Edmund .....Leighton Ballew
Fool .....Kenneth Beaudoin
Ladies-in-Waiting—Eleanor Phillips, Maxine Meilstrup, Doris Costello
King Lear.....Blaine Treadway
Daughters of Lear—
Cordelia .....Sunny V. Combs
Goneril.....Dena Scheinberg
Regan.....Carolyn Butin
Duke of Cornwall.....Lowrey Haynie
Duke of Albany.....H. C. Jones
Duke of Burgundy.....Walter Allen
King of France.....Thomas Howell
Edgar .....Gorden Lawhead
Oswald .....William Derington
Servants....Maxine Meilstrup, Walter Allen
Old Man.....Fred Wooten
Doctor.....Walter Allen
Captain .....Fred Wooten
A Herald.....Thomas Howell

DIRECTOR—Harvey Scott Hincks

COSTUMES—Alice M. Chappell

MAKEUP—Eugene Bence

HARVEY SCOTT HINCKS
Director

SUE COONEY
President

JOE CRENSHAW
Vice President

IDA PEARL COHEN
Secretary

LAWRENCE FELTS
Treasurer

WALTER ALLEN
Stage Manager

WILLIAM DERINGTON
Asst. Stage Manager

KING LEAR, Act. V, Scene 3
Lear with the dying Cordelia

THE SOCK AND BUSKIN CLUB

Presents

SUNNY V. COMBS

Winner of the Sock and Buskin Club Award for 1934-35

One of the club's outstanding players, Miss Combs' work this year has been especially memorable: her Margaret in DEAR BRUTUS was a delightful girl in the early teens; her Cordelia in KING LEAR was a mature woman combining poise and a fine pride with wholesomeness of character; both interpretations showed a richness and finish not often found even in professional groups. Notable, too, was her Ophelia, in HAMLET, two seasons ago. Miss Combs has given good performances in a number of other roles as well, and was secretary-treasurer of the club for 1932-33 and 1933-34.

Previous winners of the Sock and Buskin Club award, 1929-1934: Eugene Bence, Frank Magoffin, Martha Dower, Joan Seaton, Alfred Conyers, Melba Parr, T. B. Crawford, William Blaylock, Carolyn Butin, Maxine Meilstrup, and Theodore Hoepfner.

SUNNY COMBS AS MARGARET

DEAR BRUTUS

Sir James Barrie

Dec 12, 1934

MABLE PURDIE	Thirza Smith
MRS. COADE	Kitty Midkiff
LADY CAROLINE	Sue Cooney
JOANNA TROUT	Carolyn Butin
ALICE DEARTH	Frances Burk
MATEY	Lawrence Felts
LOB	William Derington
MR. COADE	Fred Wooten
JACK PURDIE	Leighton Ballew
WILL DEARTH	Nelms Johnson
MARGARET DEARTH	Sunny V. Combs

DIRECTOR—Harvey Scott Hincks

MAKEUP—Eugene Bence

MEN'S CHORUS

FRONT: Wilson Mount, director.
FIRST ROW: Jay Morgan, Lewis Blakely, Carrol Smith, Billy Armour, Preston Smith, Sam Haynes, Tom Fleet.
SECOND ROW: Robert Prescott, George Lovejoy, William Lovejoy, S. E. Kidd, Elbert McKissack, George Demetrio, Harrison Lovejoy, Chester McKenzie.

MIXED CHORUS

FRONT: Wilson Mount, director.
FIRST ROW: Sam Haynes, Preston Smith, Harrison Lovejoy, George Lovejoy, Carrol Smith, George Demetrio, Lewis Blakely, Robert Prescott, Jay Morgan, Billy Armour, S. E. Kidd, Paul Davis, Tom Fleet, William Lovejoy, Chester McKenzie, Elbert McKissack.
SECOND ROW: Evelyn Clarke, Bonnye Ruth Williams, Laura Russell, Frances Barrom Haste, Mary Jo Tate, Ruth Pratt, Dorothy Whitford, Francine Maxwell, Doris Costello, Minnie Powell, Leah Dutcher, Sarah Smythe, Sarah Ellis, Leona Rose Elliott, Vera Barnard, Margaret Wilson, Mary Lea Storment, Lamar Roberts, Mary Callis, Helen DeWese, Eva Kate Shelton, Margaret Meeks.

TIGER RAG STAFF

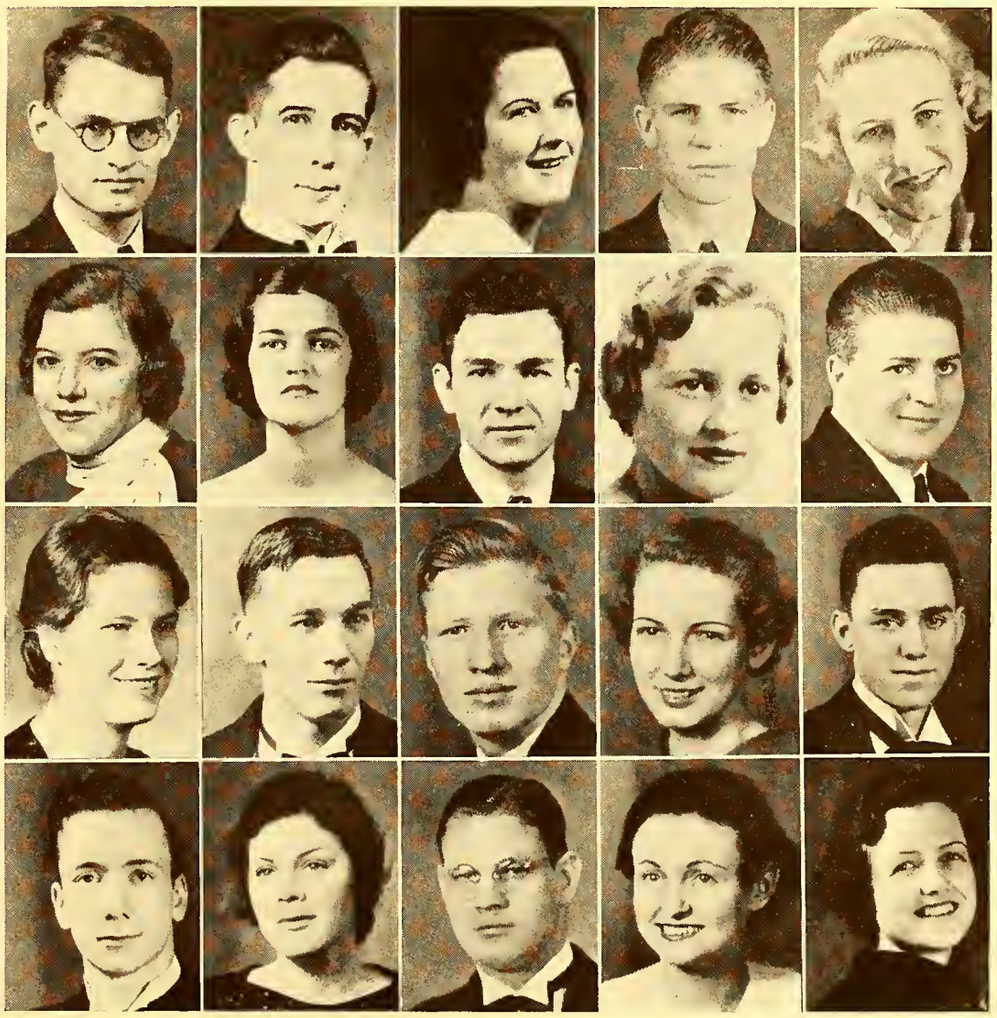

LEFT TO RIGHT—Top to bottom: Horace S. Colby, editor-in-chief; Jack C. Renshaw, business manager; Virginia Allen, Sam Barnett, Julia Carter, Jeanette Colbrunn, Sue Cooney, Paul Davis, Emma Graham, Joe Gresham, Margaret Gwinn, George Guy, Paul Haaga, Etta Mae Hargraves, John McKinstry, Sidney McKnight, Mary Kathryn Reynolds, Verney Seebode, Mary Jo Tate, Dorothy Williams.

NOTE: Arch Colbrunn, associate editor; Fred Walker, Garland Liles, Richard Shaffer; pictures not available.

TOP ROW: Virginia Allen, just being beautiful at a tender age. Rudy Garthright, searching the vast horizon (even then prosperity was somewhere afar). Jessie Kerr, all dressed up for the photographer.

SECOND ROW: Freida Dale Amis, with her first boy friend. Dokey Adler, after being told by the fortune teller that she would grow up to be Miss State Teachers. Richard and Mary Katherine Reynolds in a brother and sister pose (Dick is the one with the crick in his neck). Jane Cunningham, age one year—what is the line about coming glories cast their shadows before?

THIRD ROW, STAIRWAY: Prof. S. E. Scates, before he started teaching. Ruth Wishart, smiling sho' nuff for the picture man. Rudy Garthright, in summer attire, has found what he was looking for; it was watermelon, not prosperity. Haiden Turner, caught in the act. He has what looks like a goodly helping of cake in his hand.

BOTTOM STAIRWAY: ? ? Believe it or not, one of the most charming girls on the campus, either playing leapfrog or getting ready for initiation. (Who 'tis? We wouldn't dare!) Etta Mae and Olman Hargraves, in another brother and sister act, but with more harmony. Martha Ann Welch, also dressed up, and getting ready to cross her fingers.

FEATURES

DOROTHEA ADLER
MISS STATE TEACHERS

MARGUERITE WELCH
MOST BEAUTIFUL

RUTH WISHART
MOST POPULAR

HAZEL PEGUES
BEST ALL AROUND

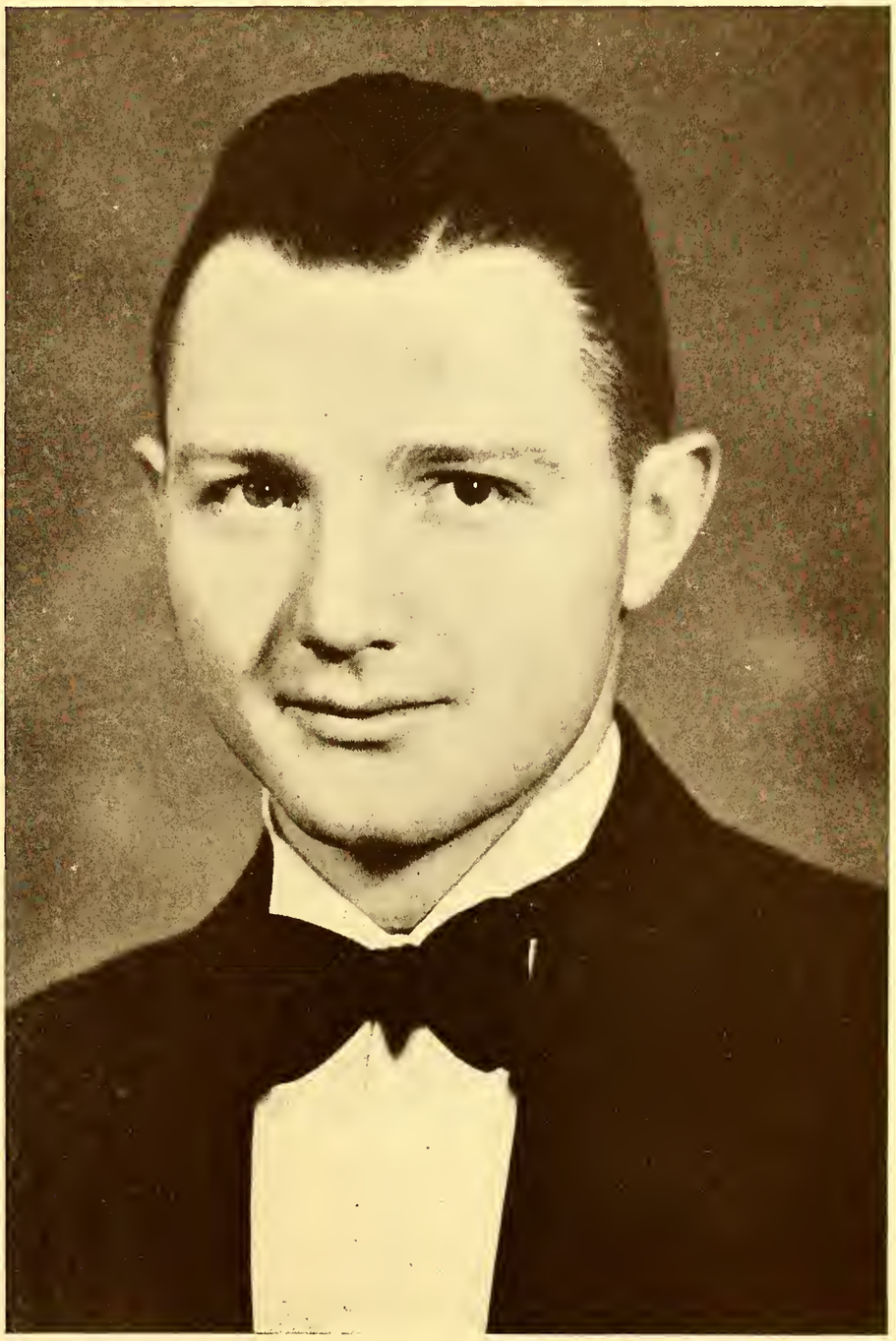

JULIAN OWEN
MOST HANDSOME

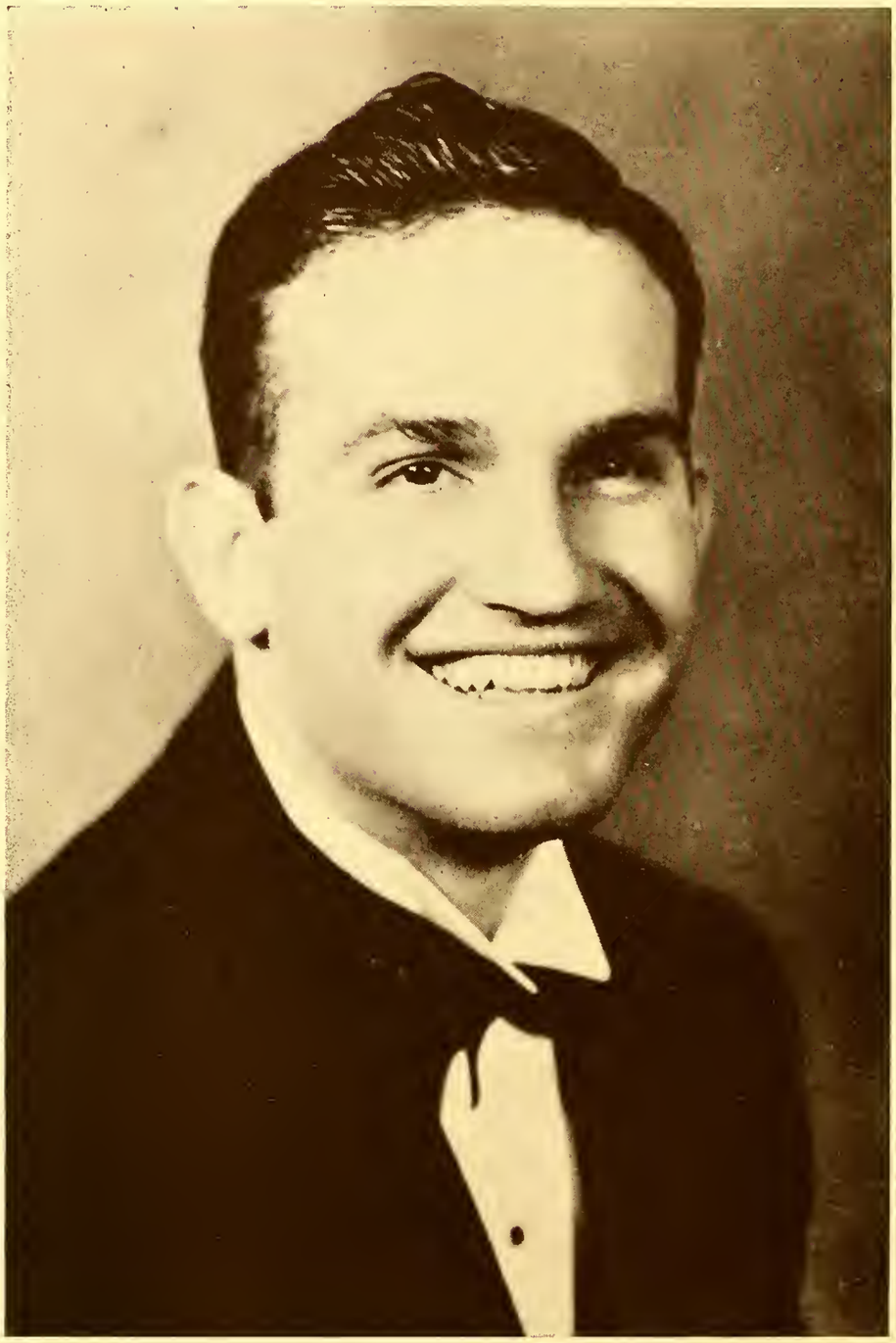

CLYDE GILLILAND
MOST POPULAR

JESSE LANCASTER
BEST ALL AROUND

MARTHA MOORE

FRESHMAN QUEEN

Elected by the class of nineteen hundred and thirty-eight
at its fall quarter dance

MISCELLANEOUS

AIDING YOU TO ENJOY LIFE

Education makes it easier to get and appreciate the good things of life.

The services of our company also help you enjoy better living. Electricity and gas supply conveniences that are big factors in making your life more enjoyable.

MEMPHIS POWER & LIGHT CO.

GEO. T. BRODNAX
INCORPORATED

MAIN AT MONROE

MANUFACTURING JEWELERS
SERVING AS
OFFICIAL HEADQUARTERS
FOR
SEYMOUR A. MYNDERS
SIGMA ALPHA MU
PHI LAMBDA DELTA
KAPPA LAMBDA SIGMA
PHI DELTA SIGMA
ZETA CHI

YORK ARMS CO.

"If It's Sporting Goods We Have It"

162 S. Main Street Memphis, Tenn.

TENNIS RACKETS RESTRUNG
Expert One Day Service

Distributors
JOHNSON OUTBOARD MOTORS

J. S. LATTA
INCORPORATED

SCHOOL SUPPLIES

"EVERYTHING FOR THE TEACHER"

STATIONERY
GIFTS

ART SUPPLIES

WRITE FOR
TEACHER'S CATALOG
124 MADISON AVE. PHONE 8-3927
MEMPHIS

Quality . . .

PRINTING

Unexcelled . . .

SERVICE

Linotype Printing Company
935 LINDEN AVE.
TELEPHONE 2-5913

E. H. CLARKE & BRO., INC.

Engravers—Printers
Stationers

WE PRINT COLLEGE ANNUALS

WEDDING STATIONERY

PERSONAL AND BUSINESS STATIONERY

COMMENCEMENT INVITATIONS

DIPLOMAS

45 Years of Successful Service

Compliments

THE Coca-Cola BOTTLING CO.

Factory, 4th at Washington

Phones 6-5600

LEADERSHIP

WASHINGTON became Leader of the American People in their struggle for independence through his ability to influence and draw others and to direct with authority. We strive to produce illustrations, photographs and printing plates that have these necessary qualities of leadership—to make them so striking, so forceful, so lasting that they will attract and direct attention to the product or idea they are illustrating and thus make them leaders in their line.

Memphis Engraving Co.

122 Union Ave. Phone 8-4244

ARTISTS PHOTOGRAPHERS ENGRAVERS

STATE TEACHERS COLLEGE

MEMPHIS

A STATE COLLEGE FOR THE TRAINING OF TEACHERS

MEMBER ASSOCIATION OF COLLEGES AND SECONDARY SCHOOLS OF THE SOUTHERN STATES AND OF THE AMERICAN ASSOCIATION OF TEACHERS' COLLEGES

FOUR YEARS COLLEGE COURSE

LEADING TO

BACHELOR OF SCIENCE DEGREE

CURRICULA FOR TRAINING ELEMENTARY AND HIGH SCHOOL TEACHERS

STRONG FACULTY OF FIFTY TEACHERS—COMMODIOUS ACADEMIC BUILDING—HANDSOME DORMITORIES WITH EVERY MODERN CONVENIENCE

NEW SCIENCE BUILDING WITH EXCELLENTLY EQUIPPED LABORATORIES FOR CHEMISTRY, PHYSICS, BIOLOGY AND HOME ECONOMICS

SPACIOUS CAMPUS, STRONG ATHLETICS, LITERARY SOCIETIES, MUSICAL ORGANIZATIONS, CHRISTIAN ASSOCIATIONS, HEALTH RECORD UNEXCELLED

WELL-EQUIPPED TRAINING SCHOOL, ELEMENTARY AND JUNIOR HIGH DEPARTMENTS FOR OBSERVATION AND DIRECTED TEACHING

■

FOR CATALOG AND OTHER INFORMATION WRITE TO

J. W. BRISTER, President — MEMPHIS

A. G. SPALDING & BROS.

ATHLETIC OUTFITTERS

160 MADISON AVE.

Have your tennis rackets restrung on our Equal Tension Machine. The latest and most perfect machine. The only one in Memphis.

GOLF

BATHING SUITS

BASEBALL—SOFTBALL

Phone 8-2335

ELITE SHOE REBUILDERS

535 S. HIGHLAND

CONGRATULATIONS—

To the Faculty and Student Body of State Teachers.

Buy Your Printing in Memphis

KELLEY & JAMISON

COMPOSITORS AND TYPEFOUNDERS

"WE DO NO PRINTING"

NORWOOD BROS. DAIRY

Dairy Products of the Highest Standards

MODERN EQUIPMENT—EXCELLENT SERVICE

PHONE 4-2516

Bartlett, Tenn.

We Know Our Cleaning

17 YEARS AT THE SAME LOCATION

SWISS CLEANER

POPLAR AT FOURTH

PHONE 8-2801

TRI-STATE MATTRESS & UPHOLSTERY CO.

MATTRESSES RENOVATED

Box Springs, Inner Springs, Upholstering and Refinishing

Genuine Nat-Mat Innerspring Mattresses

349 JEFFERSON AVE. MEMPHIS, TENN.

Compliments of

ANDERSON-TULLY CO.

Fine Printing—Since 1864

S. C. TOOF & CO.

Printers • Lithographers • Engravers

Complete Office Outfits

CROSSTOWN STUDIOS

School and College Work Our Specialty

FINE PHOTOGRAPHY

1311 Madison Ave.

Compliments of

a

Friend